CANADIAN JEWISH REVIEW

Vol. VIII. TORONTO, ONT., JANUARY 21, 1927 No. 13

Editorial

SOLOMON BLOOMGARDEN ("YEHOASH")

Scarcely had the Jewish world recovered from the shock of the death of Ahad Ha'am, when another blow fell Yehoash, one of the rarest and most beloved personalities in Jewish literature, and one of the finest exemplars of its creative possibilities, passed away.

The sense of personal loss in this case strikes one even more poignantly than the realization of the trememdous loss which Jewish letters have sustained.

Yehoash was a many-sided genius. He was a poet of the highest order. He was a scholar of the most meticulous type. He was a thinker endowed with power of flashing penetration, and broad laborious analysis. But to those who had the privilege of knowing him intimately, he was the lovable, kindly friend, the sagacious mentor, the scintillating conversationalist, the high-minded exponent of literary purity and nobility. No one who had been in his presence even for a brief period could help but feel that here was a man who embodied in his life and his thought—in his very personality—the high standards and ideals which prevail only in the purer realms of letters. Yehoash the man, one could instantly realize, was the personification of the striving and yearning for the ineffable graces of emotion and purities of thought which characterized his feverish literary activity. And to meet Yehoash was to love him and admire him, even as one must love and admire truth and beauty when they are perceived.

In the realm of poetry Yehoash achieved a unique position which no other poets in modern Jewish literature could approach. His poetry lacked the direct force and simplicity of perception which marked the poetry of Simon Frug. It lacked the immediateness and welling emotionalism of Morris Rosenfield. It lacked the burning passion and cyclonic rage of Bialik. His poetry at its best was a delicately modelled blending of wisps of elusive sentimentality, daubs of nebulous mysticism, flashes of sagacious insight, semi-tones of cosmic longing, fragments of wordly wisdom, all proportioned after the pattern of life's challenging mysteriousness.

Before the war Yehoash's poetry was more simple in theme and manner of handling. He wrote of love; he wrote of Jewish martyrdom; he wrote of Jewish legends; he wrote fables; he wrote songs for children. And in these simple poems he attained heights of near perfection. He was crowned with the laurels of classicism. But his restless longing for fulness, for completeness, his eagerness to pry out the meaning of the difficulties and complexities of the human spirit urged him on to seek ever new modes of interpretation and forms of expression.

And we behold the remarkable phenomenom: Yehoash, a poet of the first rank, oriented in classical standards, suddenly becomes aware of the beat of a new rhythm in the post-war world. He discards all his classical forms and ideals, and sets out to become the interpreter of the new life and its new tempo. Yeoash's poetry undergoes a complete metamorphosis. It becomes ultra-modern. It grapples with the subtlest nuances of the hectic struggle of the new generation for self-understanding and expression.

And this change in Yehoash is not a gesture. On many occasions Yehoash expressed to the writer his disgust with his own earlier products—the products which had won for him the foremost place in Jewish poetry. He was aware of their shortcomings, of their myopic deficiencies. Yehoash diligently applied himself to the study of all phases of modern existence. He would not allow his mind to be enslaved by traditions or habit. He forced it to keep on plodding and toiling among the ranks of the younger spirits struggling for a place in life. He wanted to keep it young and active, and in sympathy with the youthful genius which is shaping the destiny of our generation. He succeeded in becoming a poet of the young. He was the youngest of the young.

Yeoash's capacity for self-discipline and intellectual alertness showed itself in his stupendous achievement in the field of scholarship. Yeoash alone, unaided, racked by a deadening disease, undertook and almost completed the translation of the entire Bible from Hebrew into Yiddish! This translation is a monumental accomplishment. When we remember that it took a whole army of writers a number of years to make the King James translation of the Bible into English, that it took a number of scholars several years to complete the new Jewish Publication Society translation into English—when we remember these facts we can realise what a tremendous task it was for one man to do what Yehoash did.

Yehoash's translation is recognized by all critics as an unparalleled triumph of poetic and scholarly achievement. Yehoash carried over from Hebrew into Yiddish the atmosphere that pervades the original. He had to create in the Yiddish language a rhythm and a terminology that could save the subtle flavour of the various styles of the writing of the Bible. Yehoash's translation is a new dressing of the Bible completely in the spirit and fashion of the original. And withal the translation embodies the latest and most scientific research on the subject of the Bible. Yehoash has not overlooked a single authority, a work of reference or commentary in his interpretation of the texts. Rabbis and lay scholars alike have come to recognize Yehoash as the greatest authority on the Bible and Bible criticism. His footnotes and comments are treasure troves of erudition which have a value of their own.

During the last few years of his life, in the throes of his disease, he worked indefatigably, day and night to complete his Bible. He had plans, if his life were spared, of undertaking, as his next task, the translation of the Koran from the original into Yiddish. On the morning of his sudden death, his friends found on his table an open Bible and an open Koran. Alas! he did not have time quite to complete the Bible.

Yehoash was the greatest poet in the Yiddish language. He was a linguist and a scholar of the highest rank. He was a modern man, in the fullest sense of the term, alive to every interest and phenomenon in modern life. And his fine qualities of mind were embodied in his character and personality. He was one of the noblest men and dearest friends that any man of this generation could hope to know. The Jewish literary world has lost one of its very finest personalities.

A. B. B.

Montreal ∴ *A Jewish Weekly Newspaper for the Home* ∴ *Toronto*

Dr. C. L. Finklestein
SURGEON DENTIST
5011 PARK AVENUE
Nr. St. Joseph Blvd. BELAIR 5968

DR. FRANK MENDEL
DENTIST
4829 Park Ave., near Villeneuve
Belair 7969

MAIN 7107-8-9, 1343, 1346
P. POULIN & CO., LIMITED
POULTRY, GAME, EGGS AND FEATHERS
Deliveries to your home twice a day
36-39 Bonsecours Market

Westmount 3213 Cliffside Garage
Walter Taylor & Co.
Specializing in
McLaughlin-Buick Motor Cars
Through Service We Grow
27 Hillside Ave. Cliffside Garage

J. L. FISH
Juvenile Shoe Stylist
5726 Sherbrooke Street West, Montrea
Cor. Melrose Avenue

Funeral Directors
Motor and Horse Cortege Equipment
Limousines and Coaches
239-241 St. Elizabeth St. Lan. 7483

Time is Money
Let us do your laundry and save you "Time and Money."
Three services at your disposition.
The New Method Washing, Limited
6425 CHRISTOPHE COLOMB
Calumet 0544

PEOPLE'S LIBRARY
40 Burnside Place - Lan. 3947-3631
244 Laurier Ave. - - At. 2556
Have You Read All the Way, by E. Faigin; Hidden Kingdom, by E. Faigin; The Plutocrat, by Booth Tarkington; Cocktail Continental, by Reynolds; The Uttermost Stallard.

L. C. CHAPUT
Choice vegetables, fruits, groceries, fish and meats. Phone orders given careful attention. Prompt deliveries.
Walnut 1406
5446 Sherbrooke St. W., near Harvard

HIGHEST GRADE CLEANERS AND DYERS
Moderate Charges
Rapid Service
Dechaux
Phone Us!
EAST 5000

MONTREAL SOCIAL

All communications must reach this office, Suite 10, 288 St. James Street, not later than Monday noon of each week, and should be clearly typed, double space. Phone Main 4079, 8341 and 2285.

The Elm Ridge Country Club held its annual dance at the Ritz-Carlton Hotel Tuesday night, January 11. The supper tables were decorated with yellow daffodils and narcissi. Charles Golfman and Becci Cohen danced the American tango and Charleston. Among those present were: Mr. and Mrs. Michael Asch, the latter gowned in beige georgette with fringe trimmed with silver, and silver shoes; Mrs. S. Cohen, white sequin gown with rose sequin trimming; Mr. and Mrs. C. Samuels, the latter in black georgette; Mr. and Mrs. B. Rubin, yellow georgette; Mrs. S. Saxe, black sequin gown; Mr. and Mrs. A. Faber, Alice blue georgette beaded; Mr. and Mrs. Arthur Markus, flowered sequin over white georgette; Mr. and Mrs. J. C. Asch, white beaded georgette, with tiers of beaded fringe and studded in rhinestones; Mr. and Mrs. Arthur Simon, gown of multi-coloured cut velvet; Mr. and Mrs. D. Roskam, yellow georgette and lace; Mr. and Mrs. H. M. Ripstein, black satin and rhinestones; Mr. and Mrs. A. Hoffman, white velvet with rhinestones; Mrs. J. Kopstein, grey lace beaded; Mr. and Mrs. A. Schwartz, blue velvet; Mr. and Mrs. Abe Asch, pink satin with cerise flowers on net, adorned with cerise velvet bow; Mr. and Mrs. Charles Pierce, of Toronto, flame-colour chiffon over silver cloth trimmed with sequin and crystals; Mr. and Mrs. Charles N. Sommer, blue velvet gown trimmed with rhinestones; Mr. and Mrs. D. Harry Freedman, Jr., period gown of red georgette trimmed with red lace, and red shoes; Mrs. Isadore Glickman, orchid beaded georgette; Mr. and Mrs. Harry Rother, white georgette and silver sequin; Mr. and Mrs. M. Robinson, white georgette; Mr. and Mrs. Ben Joseph, green georgette with rhinestones and gold embroidery; Mr. and Mrs. Leon H. Fishel, orchid georgette with beaded fringe; Dr. and Mrs. A. B. Illievitz, blue metallic cloth; Mrs. Harry Jonas, of Richmond, Va., gold lace; Mr. and Mrs. Richard Pierce, shell pink georgette, beaded in white and pink sequin with tiered skirt; Mr. and Mrs. S. Lichtenheim, burnt orange georgette and sequin; Mr. and Mrs. Al Lesser, gold metallic cloth; Mr. and Mrs. Eddie Goldstein, black lace over pink silk with jet trimmings; Mr. and Mrs. Philip Cohen, maize georgette beaded in mauve; Mr. and Mrs. Moe Kirsch, Mr. and Mrs. D. Kirsch, peach georgette; Dr. and Mrs. A. O. Freedman, gold-coloured gown over charmeuse slip; Mr. and Mrs. E. C. Goldstein, Mr. and Mrs. Geo. Blumenthal, Mr. and Mrs. Lazar Blumer, gold lace; Mr. and Mrs. E. J. Kussner, white beaded; Mr. and Mrs. J. Horowitz, red georgette; Mr. and Mrs. A. B. Vineberg, metallic cloth; Mr. and Mrs. S. Schaer, Mr. and Mrs. B. Wilanski, shell-pink beaded georgette; Dr. and Mrs. A. S. Solomon, white and gold cloth gown; Mr. and Mrs. Allan Bronfman, white crystal and sequin with green embroidered shawl; Mr. and Mrs. J. Elkin, white beaded gown; Mr. and Mrs. E. M. Berliner, green; and Misses Gertrude Wener, white crepe with green velvet; Henrietta Medine, flame crepe with red sequins and a corsage of American beauties with sweet peas and lilies-of-the-valley; Margery Freedman, shell pink georgette with lace, Jennie Levine, white crepe gown trimmed with white fringe and rhinestones; Bess Engelstein, yellow georgette in period style, trimmed with gold lace; Edythe Ziff, green beaded georgette with green shoes; Dorothy Blumenthal, green flowered taffeta with orchid velvet trimming; Betty Miller, pink taffeta, bouffant with black velvet border; Hattie Albert, black georgette with crystal beads; Rose Daniels, white georgette with silver sequin trimming; Phae Redlich, yellow georgette trimmed with rhinestones and bugle beads; Violet Ettenberg, white georgette with crystal fringe; Mrs. Joseph Kruger, white georgette with red beaded roses and beaded tiers; Reva Sloves, white chiffon period gown with black lace frills, with red flower on shoulder and red shawl; Clarice Udow, of Winnipeg, green beaded georgette gown; Becci Cohen, rose taffeta in period style with silver and rainbow ribbon trimmings; Isabel Sommer, gold cloth dress with long panel of gold cloth at the back; Elsie Sommer, blue taffeta, bouffant; Hilda Blumer, pink beaded georgette with silk fringe; Evelyn Vineberg, rose-flowered taffeta with cerise velvet bow; Muriel Goldstein, white georgette with rhinestones; and J. L. Mailman, B. C. Blumer, Phil Abbey, Alex Goldberg, Robert Meyer, A. S. Cohen, B. Albert, Lou Kellnor, Lawrence Wener, J. Levinson, Jr., Zave Levinson, Jr., A. Sommer, C. N. Sommer, Eugene Gardner, B. Gardner, Dr. Joseph Stern, Gene Kruger, Sam Blumer, Eddie Sommer, Melvin Chorney, Alfred Rittenberg, Joel Saxe, Lionel Sperber, Joe Moss, Saul Dobrolsky, Moe G. Solomon, Dr. Norman Vineberg, Dr. G. Snyder, Dr. Si Greenspon, Charles Herschorn, William Levine, Norman Freedman, Reginald Jacobs, Walter Friedman, Charles Golfman, Reuben Spector.

* * *

Miss Helen Nusbaum, of Rochester, N.Y., who has been visiting her cousin, Mrs. L. Samuelsoh, 109 Vendome Avenue, for the past seven weeks, left for home Sunday evening.

* * *

Mrs. J. Harris, Champlain Avenue, left for New York, to attend the Scheurer-Rich wedding Sunday, January 16, at the Riverside Temple, N.Y.

* * *

Miss Tillie Goldenzweig left for New York January 15 and will be back in ten days.

* * *

Mrs. H. Leon, of Windsor, Ontario, who was the guest of Mrs. M. Leon, 375 Querbes Avenue, has returned home.

* * *

Mrs. Harry Jonas, of Richmond, Va., who is visiting her parents, Mr. and Mrs. Joseph Kruger, Lorraine Avenue, will leave for her home the end of next week.

* * *

Miss Freda Lazarus, Esplanade Avenue, is in New York.

* * *

Mrs. Lambert and Miss Louise de Sola arrived at Geneva at the end of December from Monte Carlo, Nice and Cannes. After a week's visit they proceeded to Lauzanne, Montreux, Paris and London.

* * *

Mr. and Mrs. Mark Workman and Miss Nina Workman are sailing next month for the south of France. Mr. Workman and Miss Workman are in New York, where Mrs. Workman will join them.

* * *

Miss Ellen Ballon, of New York, who has been with her parents, Mr. and Mrs. Samuel Ballon, Bishop Street, left Thursday from St. John, N.B., for England and Europe. Miss Ballon will fill concert engagements in London, Paris, Vienna, Berlin, Amsterdam, The Hague and other big cities in Europe during her six months' stay abroad.

* * *

Frank Bramson and daughter, Sylvia, left on a four months' trip to Florida.

* * *

Miss Dorothy Fisher and Ben Cummings are presenting a novelty tango and William Rudy will sing at the Sybil Cohen Chapter of Hadassah dance.

* * *

Mrs. M. J. Heillig, Kitchener Avenue, has returned from New York.

* * *

Miss Rose Lazare has returned from New York where she spent three months.

* * *

Mrs. L. Hertzig and Mrs. M. Hornstein have organized a new Young Judaean Club called the "Daughters of Nabalai."

* * *

Miss Muriel Saul, Esplanade Avenue, has returned home after spending the holidays in New York.

* * *

Mr. and Mrs. Joseph Abramsky, of Kingston, Ont., and Mrs. Anne Stone, of Boston, Mass., were guests of Mr. and Mrs. S. Levine, 1351 Lajoie Avenue, Outremont.

* * *

Reuben Sanders, of Montreal, spent the week-end in Ottawa.

* * *

Mrs. Louis Shemin and daughter, Rhoda, of Brooklyn, N.Y., are guests of Mr. and Mrs. S. Levine, Lajoie Avenue.

* * *

Mr. and Mrs. D. Levine, Lajoie Avenue, entertained at a family dinner Monday, January 10, in honour of their daughter, Ethel, and son-in-law, Harry Abramsky.

* * *

Mrs. A. Gelgoot, 5148 Mance Street, entertained at a dinner of seventy covers Sunday, January 9, in honour of the engagement of her daughter, Libbe, to Joseph S. Laing. Guests were: Mr. and Mrs. S. Laing, Mr. and Mrs. N. Laing, Mr. and Mrs. Sam Laing, Mrs. B. Shapiro, Mr. and Mrs. S. Shalinsky, Mr. and Mrs. A. Shalinsky, Mr. and Mrs. J. Shalinsky, Mr. and Mrs. N. Blaukopf, Miss Cecelia Blaukopf, Miss Gwendolyn Blaukopf, Mr. and Mrs. M. Lankofsky, Mr. and Mrs. C. Simcovitch, Mr. and Mrs. P. Dovnarsky, Mr. and Mrs. H. S. Bernstein, Misses Tillie Stern, Esther Bernstein, Frances Shapiro, Sylvia Gelgott, Clare Firestone, Ida Shalinsky, Nancy Jeffay, of New York. Rae Tashlin; and Dave Shalinsky, Jack Freedman, Sam Galiay, Harry Shefler, Joe Laing, George Gelgoot, Morris Gelgoot, Alec Gelgoot, Ben Gelgoot, Nathan Laing, Harry Laing and Henry Shalinsky.

* * *

Mr. Samuel Cohen has returned to Regina, after a stay of several weeks, the guest of Mr. and Mrs. H. Wener. Mrs. Cohen and son are remaining a month longer.

* * *

Rubin Feldman spent a few days in Ottawa last week.

Cleaners and Dyers
UPTOWN [illegible]
Dress Suits
Prepare now for the social season [illegible] your Full Dress or [illegible] We will clean and [illegible] Don't forget to send your dress vest, also, then you will be all ready for the first social call.
Toilet Laundries, Limited
242 Guy Street *Bigger and Better*

RES. BELAIR [illegible] WEST. [illegible]
DR. M. H. TOKER
DENTIST
EVENINGS BY APPOINTMENT
[illegible] SHERBROOKE ST. WEST MONTREAL

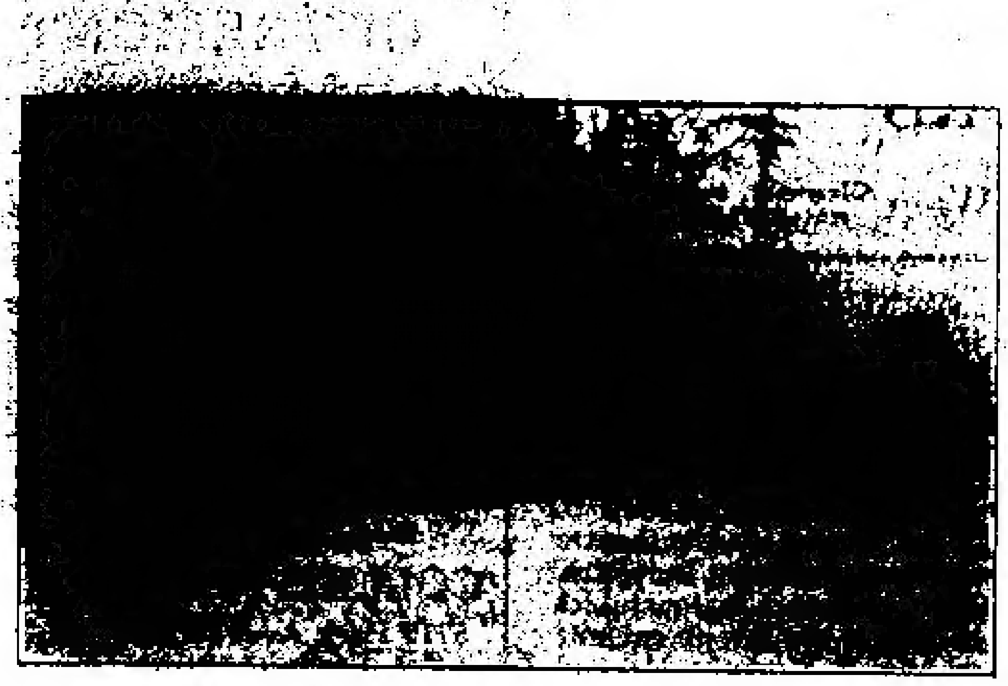

This picture shows what a favourite the

Paige

is for

Performance and Service

These cars were all sold in one day by the oldest established garage in Montreal. See the Paige models at Booth 605 at the Motor Show.

Distributor:

L. Prefontaine, Garage, Montreal

4215-29 De la Roche (near Park Lafontaine) Amherst 3763

Affiliated with the

The Mouthpiece of Motorists

Membership Fee: $10.00 per annum

Including Towing and Road Emergency Services, also Automobile Accident Insurance Policy covering Member anywhere in Canada and the United States, also many other advantages of MEMBERSHIP. Please ask for descriptive Literature or have our Representative call upon you.

Executive Offices:

Windsor Hotel, Montreal

Telephones, Uptown 7175
and Uptown 2880

RILEY HERN, *President.* T. C. KIRBY, *Sec.-Treas.*

Mr. and Mrs. Nathan Cummings, Belmont Avenue, left for New York, where they spent a few days prior to sailing for Havana.

* * *

Mr. and Mrs. Leon Levin, Belmont Avenue, will winter in the South.

* * *

Miss Jeanette Enzer, Drummond Court Apartments, entertained at tea Sunday afternoon, January 15, in honour of Mrs. A. B. Bennett, of Toronto, and Mrs. Sam Weisman, who is leaving shortly to make her home in Detroit.

* * *

Mrs. Dorothy Davis Stein and Mrs. Olga Guilaroff Bercovitch contributed to the programme of the Women's Canadian Press Club reception at the Ritz-Carlton Hotel, January 17.

* * *

Miss Celia Blaukoph, Esplanade Avenue, entertained January 16 at bridge in honour of Miss Sophie Shulman, who is leaving for New York. The guests were Misses Sara Bramson, Brenda Schwartz, Mollie Ellis, Sadie Katz, Anna Lack, Florence Rosen, Ruth Schleifer and Esther Simon. Miss Esther Simon assisted in receiving.

* * *

Mrs. Max Rothschild, of Port Arthur, formerly of Montreal, is visiting her daughters, Mrs. J. C. Asch and Mrs. T. Caplan. She will leave shortly for Lewiston, Maine, to visit her daughter, Mrs. Henry Sprince, and expects to return to Port Arthur in May.

* * *

Miss Sophie Shulman leaves for New York January 29, to enter Mount Sinai Hospital as nurse-in-training.

* * *

Miss Pauline Goldenberg, of Sault Ste. Marie, Ontario, who has been visiting her aunt, Mrs. M. Tucker, Park Avenue, has returned home.

LANCASTER 6643 *Any book published procured on short notice*

THE POOLE BOOKSTORE

45 McGILL COLLEGE AVE. (corner Burnside)

ALL the best of the new books immediately on publication.

First in general literature, biography, travel, religious, scientific and books of reference. A complete stock of educational and medical books together with the finest stock of children's books in Canada.

SOLE MONTREAL AGENTS FOR ENCYCLOPEDIA BRITANNICA.

Mrs. Percy Hirsch and daughter Shirley, Marlowe Avenue, are visiting the former's sister, Mrs. Harry Vineberg, in Hamilton, Ont.

* * *

Mr. and Mrs. J. Feller, Sherbrooke Street West, who spent two weeks at Ivry, have returned home.

* * *

Mr. and Mrs. George Shapiro, of New York, were at the Mount Royal Hotel for a few days.

* * *

Mrs. D. Fels, Victoria Avenue, is in Three Rivers.

* * *

Dr. Mark Kaufman has returned from Europe where he spent the past year.

* * *

Mrs. M. Cohen, Sherbrooke Street West, returned home after spending two weeks in New York.

* * *

Mr. and Mrs. Lyon Cohen, Rosemont Avenue, are back from a trip to New York.

* * *

Louis Hirsch and son, Philly, of Brooklyn, N.Y., are visiting Mr. and Mrs. L. Ginsberg.

* * *

Louis Adelson, Three Rivers, Que., sailed from New York on the S.S. "Minnetonka" for England, France, Germany and Italy.

* * *

Mr. and Mrs. Moe Heillig, Kitchener Avenue, are spending a week in New York.

For a Gift that is Different—Visit the

Brass and Novelty Shoppe

at 5155 Park Avenue (above Laurier)

See the new assortment of Indian Brass Vases and Candlesticks at prices from $1, $2.50, $3, and up.

Inexpensive Bridge Prizes a Specialty

Phone BELAIR 3325

MOSES BAUMAN

B.Com., C.A.

Wishes to announce that he will practice as

CHARTERED ACCOUNTANT

With Offices at

62 St. James Street

Main 6645 Montreal

Cadillac dependability is so satisfying, its performance is so thrilling, its smooth riding and easy handling are so restful that each month new thousands turn to this great car—the new 90-degree, eight-cylinder Cadillac—for the complete satisfaction of all their motoring needs and desires. Let us show you what they know—that only the new Cadillac can fulfill all their expectations. Look for the Cadillac at the Motor Show.

Cadillac

925 St. Catherine West Up 7242

WESTMOUNT

WALNUT 4324-4262
WESTBROOKE PHARMACY
C. Giroux, Ph. B., Chemist
SERVICE QUALITY FAIR PRICES
CORNER PRUD'HOMME AND SHERBROOKE

Tel. West 2770
The Hobby Shop
5411 Sherbrooke St. West
HARDWARE TOYS
We make and repair anything of wood.

JACK EVANS
Dry Goods, Men's Furnishings, House Furnishings, Crockery, Toys
Wa. 2477
5716 SHERBROOKE STREET WEST
(Near Melrose and Wilson)

West. 6627 351 Victoria Avenue
VICTORIA FURNITURE REPAIR CO., REGD.
K. DAVIS, Prop.
For Cabinet Work and Upholstery of the Better Kind
Moving, Crating, Packing and Shipping carefully executed

Mrs S. Schmerling, Vendome Avenue, is spending a week in Worcester, the guest of her sister, Mrs. Nathan Rome.

* * *

Mrs. I. Kauffman, Prud'homme Avenue, entertained at five tables of mah jongg and one table of bridge, Thursday, January 13, honouring Mrs. Wm. E. R. Basch, of Boston. The bridge prize was won by Mrs. M. Ryan, and consolation prizes for mah jongg were won by Mesdames J. C. Asch, Max Rabinovitch, Gerald Tritt, Jacobson and Ben Wilanski. Those present were Mesdames William Basch, Henry Rothbart, Henry Kaufman, J. C. Asch, Samuel Silver, T. Caplan, Max Rabinovitch, S. Fisher, H. Pickleman, Gerald Tritt, S. Diamond, E. Solomon, Louis Wolfe, J. N. Neumann, Ben Wilanski, E. Levine, Ben Freidman, Max Freidman, Max Rothschild, M. Ryan, Michaels, J. Goldenberg, George Rabinovitch, Bert Hoppenheimer, of New York; Freeman Livingstone, D. Tannenbaum and Misses Mina Levine, Sybil Lax and Edythe Kauffman. Misses Sybil Lax and Edythe Kauffman assisted in serving.

* * *

Mrs. S. W. Jacobs, Cote St. Antoine Road, has returned from New York and Philadelphia.

* * *

Mr. and Mrs. Lewis Freedlander, Esplanade Ave., entertained at a supper and dance of 26 covers Sunday, January 17, in honour of the engagement of their sister, Miss Rebecca Kramer, to H. Ruskin, formerly of Winnipeg, now of Montreal. Those present were Mr. and Mrs. H. Kramer, Rabbi J. Dubitsky, Mr. and Mrs. W. Finestone, Mr. and Mrs. J. Packer, Mr. and Mrs. M. Sculnik, Mr. and Mrs. Z. Krezner, Mr. and Mrs. L. Cohen. Misses Sylvia Sculnik, Selma Sculnik, Max Lighter, Isadore Cohen, Harold Kramer, D. S. Kramer, Philip Freedlander, Emanuel Sculnik and Mortimer Freedlander.

* * *

Miss Gertrude Williams, 25 Marlowe Avenue, gave a mah jongg Wednesday, January 13, for her guests, Misses Ethel and Pearl Baig, of St. John, N.B. Mesdames Joe Glickman, Louis King, Philip Blond, Munroe Abbey, and Misses Libbie Miller, Jeanette Yapbe, Berenice Freedman and Marjorie Neumann were there.

Holiday time brings merrie guests to the home;
Get your cakes, pastries and other goodies from
ALEXANDERS LIMITED
4872 Sherbrooke St. West
West. [illegible] and [illegible]
President: [illegible]
Daily deliveries of layer cakes, pastries, ice cream
Glassware, cutlery, etc rented for receptions

Miss Dora Fineberg, Park Avenue, is spending two weeks in New York.

* * *

Mrs. J. Rosenbaum, of Montreal, is visiting in Quebec.

* * *

Mrs. L. S. Bernstein, Bernard Avenue, has returned from a trip to Lakewood, N.Y.

* * *

Misses Ethel and Pearl Baig, of St. John, N.B., are guests of Mr. and Mrs. I. Williams, Marlowe Avenue.

* * *

A. Mindes, of Winnipeg, spent several days at the Windsor Hotel.

* * *

Mr. and Mrs. Percy Hermant, Toronto, were in the city for a short time, the guests of Mr. and Mrs. A. J. Alexandor, Victoria Avenue.

* * *

Mrs. S. Vosberg, Sherbrooke Street West, has returned after spending two weeks in New York city.

* * *

Mrs. E. Berzan, Nelson Avenue, is visiting her sister and brother-in-law, Mr. and Mrs. M. Lithwick, of Ottawa.

* * *

Aaron Schacher, who has been visiting his brother-in-law and sister, Mr. and Mrs. Laz Greenberg, of Ottawa, has gone home.

* * *

Dr. Sol Harris, who is to be married February 6, was guest of honour at a presentation stag given by the Pi Lambda Phi Fraternity, January 18.

* * *

Dr. and Mrs. Ariel Benzion (nee Miss Ida Seigler) are visiting in Montreal.

* * *

Misses Betty and Libbie Miller, Vendome Avenue, entertained informally January 16.

* * *

Miss Lillian Simon, Elmwood Avenue, who was visiting in New York, has returned home.

* * *

Miss Beatrice Rubinovitch has returned to Halifax, where she is attending school, after a visit of three weeks with her parents. Her father, who accompanied her, will remain in Halifax a week.

* * *

Mrs. D. Shapiro, Girouard Avenue, will leave shortly to join her husband, who is wintering in Florida.

* * *

Sidney Levitt has returned from a ten-day trip to Chicago.

* * *

Dr. Otto Klineberg, of New York, is expected this week-end to visit his parents, Mr. and Mrs. L. Klineberg, Dorchester Street West.

* * *

Mr. and Mrs. Moe Michaelson, Kensington Avenue, sailed from New York on the "Minnetonka" for Europe, where they will stay for the winter.

* * *

A surprise party was given by Misses Sadie Huberman and Bell Goldstein for Miss Frances Huberman, Sunday, January 16. On the programme were: Dave Cohen, of London, songs; Dr. G. H. Bernstein, mental telepathy demonstration; Miss Esther Smith, piano solos. Mrs. Huberman was assisted in serving by Misses Bell Goldstein and Sadie Huberman. Miss Frances Huberman was presented with a guest prize. Those present were Misses Patsy Liderman, Rose Cotesky, Esther Smith, Doris Bogante, Muriel Pippermint, Muriel Wise, Sadie Williams; and Charles Bordo, Rubin Feldman, Dave Cohen, of London, England, Joe Berman, A. Feightelberg, Dr. S. H. Bernstein, Jack Press, Sam Mulberg, Sam Black, Frank Drucker, Joe Bordo and Harry Cohen.

Miss Frances Huberman, Esplanade Avenue, is leaving to spend a few weeks with her brother, in New York.

* * *

Among those who entertained in honour of Mrs. M. Bloom and Mrs. B. Hatch, of New York, were: Mrs. S. Morantz, Marcil Avenue, at the theatre and a dance party at Chateau Inn; Mrs. H. Nemeroff, Jeanne Mance St., four tables of bridge, at which the guests present were Mr. and Mrs. S. Morantz, Mr. and Mrs. A. Slotsky, Mr. and Mrs. I. Tucker, Mr. and Mrs. A. Stone, Mr. and Mrs. A. Goodman, Mr. and Mrs. L. Goodman, Mr. and Mrs. M. Pesner, Mr. and Mrs. A. Rabin, Mr. and Mrs. W. Schneider, Mrs. M. Bloom, Mrs. B. Hatch, Mr. and Mrs. N. Wolfe. Prizes were won by Mesdames A. Stern, S. Morantz, B. Hatch, and M. Pesner; Mr. and Mrs. W. Schneider, dinner and evening; Mr. and Mrs. N. Fleishman, dinner; Mr. and Mrs. Hyman Schneider, Mr. and Mrs. S. Solomon and Mr. and Mrs. Issie Londan, theatre party and dance at the Pagoda, at which those present were: Mr. and Mrs. Hyman Nemeroff, Mr. and Mrs. S. Morantz, Mr. and Mrs. Nathan Wolfe, Mr. and Mrs. Hyman Schneider, Mr. and Mrs. S. Solomon, Mr. and Mrs. Issie Londan, Mrs. B. Hatch, and M. Bloom.

* * *

Charles Goldstein, Sherbrooke Street West, leaves for England this week to remain five weeks.

* * *

Mrs. Moe Albert and children, Victoria Avenue, have returned from Rochester, N.Y., where they spent the past two weeks.

* * *

Mrs. J. Finestone, St. Catherine Street West, is visiting in Timmins, Ontario.

* * *

Mrs. M. Dobrofsky, Chateau Apartments, entertained at tea at the Mount Royal Hotel, in honour of Mrs. Wm. E. R. Basch, of Boston. Others present were Mrs. J. N. Neumann and Miss Bertha Neumann.

* * *

Mr. and Mrs. H. Greenfield gave a dinner of 50 covers January 9, in honour of the engagement of their daughter, Bertha, to Sam Schneider. Those present were Mr. and Mrs. Hyman Nemiroff, Mr. and Mrs. Nat Wolfe, Mr. and Mrs. S. Morantz, Mr. and Mrs. H. Glassman, Mrs. M. Bloom and Mrs. B. Hatch, of New York, Mr. and Mrs. F. Fleishman, Mr. and Mrs. W. Schneider, Mr. and Mrs. Hyman Schneider, Mr. and Mrs. Issie Londan, Miss Celia Schneider, Issie Shuter, Miss Londan, Mr. and Mrs. Greenfield, and Mr. and Mrs. N. Fleishman.

* * *

Miss Hensie Flanders, Durocher Avenue, entertained at a bridge and dance, January 14. Among those present were: Misses Rose Brull, Bessie Lazare, Lillian Wolofsky, Eva Wiener, Bessie Lax, of Hawkesbury, Ont., and Henry Pass, Harry Brull, Sam Bernstein, Moe Schulman, Michael Rones and Arthur Schulman. Prizes were won by the Misses Lillian Wolofsky, Bessie Lax and Michael Rones. Refreshments. Dancing.

* * *

Miss Viola Z. Levy, of New York, who has been visiting her sister, Mrs. H. Ness, Hutchison Street, has returned home.

* * *

Al Levy and son, George, of New York, who have been visiting his sister, Mrs. H. Ness, Hutchison Street, have returned home.

* * *

Miss Sarah Friedlansky, Esplanade Avenue, has left to spend some time in East Orange, N.J., and New York.

OUTREMONT

MISS [illegible] Reg'd
[illegible]
[illegible]
BELAIR [illegible]

Belair [illegible] Belair [illegible]
COLLE'S PHARMACY
5719 Park Ave. (Rialto Block)
One door below Rialto Theatre
Prescriptions our Specialty at moderate prices.

YOUR PICTURES WILL BE DAINTILY FRAMED at BENNETT'S ART STORE
Belair 6620 100 Laurier Ave. West

Telephone Belair 0619
A. R. A'BEAR
Headquarters for
Hardware Supplies, Varnishes, Glass, Paints, Oils and Household Furnishings
155-157 Fairmount Ave. West
OUTREMONT

P. C. PRICE
High-Class Footwear for the Entire Family
122 LAURIER WEST
Corner of Esplanade
Phone BELAIR 0614

GAYETY
MUTUAL BURLESQUE
BUDDIE HARRISON
in
"HOLLYWOOD SCANDALS"

Miss Rose A. Ness, Hutchison Street, has left to visit relatives in New York.

* * *

Miss Muriel Frances Organ, of New York, was hostess at a children's party at the home of her aunt, Mrs. H. Ness, Hutchison Street, on Saturday, January 8. Refreshments. Favours. Among those present were: Misses Tessie Magigson, Helen Saxe, Sybil Saxe, Ruth Miller, Yetta Miller, Baile Fainer, Mary Sommer, Estelle Lefkowitz, Joyce Rudner, Annabelle Miller, and Ben Saxe, Leo Saxe and Pascal Miller.

* * *

Mr. and Mrs. H. C. Sabloff, Old Orchard Avenue, have left to attend the National Convention of Master Dyers and Cleaners at West Baden, Ind. They will visit French Lick Springs, Ind., Detroit and Toronto.

Continued on page 17

Protest Against Roumanian Pogroms

Protest from Montreal Jewry against the violation of life, property and rights of its race in Rumania was made at a meeting, Sunday, January 16, at the Monument National under the chairmanship of Lyon Cohen, honorary president of the Jewish Community Council. Speakers were: Lyon Cohen; Rabbi Hirsch Cohen, head of the Rabbinical Council, of Montreal; Rabbi H. Abramowitz, president of the United Synagogues of America; Rev. Dr. P. H. Lamartine of the Mance Street Lutheran Church; H. M. Caiserman, Alderman Joseph Shubert, S. W. Jacobs, L. Zucker, H. Bawsky. Letters from Joseph Cohen, Hon. Rudolph Monty and E. W. Sayer were read. The resolution, moved by Lyon Cohen, and seconded by Alderman Shubert, in the presence of 1,200 people, set forth in part that the meeting protested against the government of Rumania "which has failed to suppress the organized anti-Semitic student movement, under the leadership of Professor Cuza, and the so-called Christian League, which is understood to be receiving moral encouragement and financial support from the government."

Reference was also made to "the flagrant violation by Rumania of the Peace Treaty of the League of Nations" in respect of civil, political, linguistic and religious rights of inhabitants, "obnoxious discriminations" in regard to the Jews being charged. Failure of the Rumanian government to punish perpetrators of outrages was denounced. "The present is only a repetition of Rumania's continued unfriendly attitude," declared the resolution; "she has violated the Treaty of Berlin of 1878, and the sufferings which she caused to the Jews then aroused the profound sympathy of the civilized world."

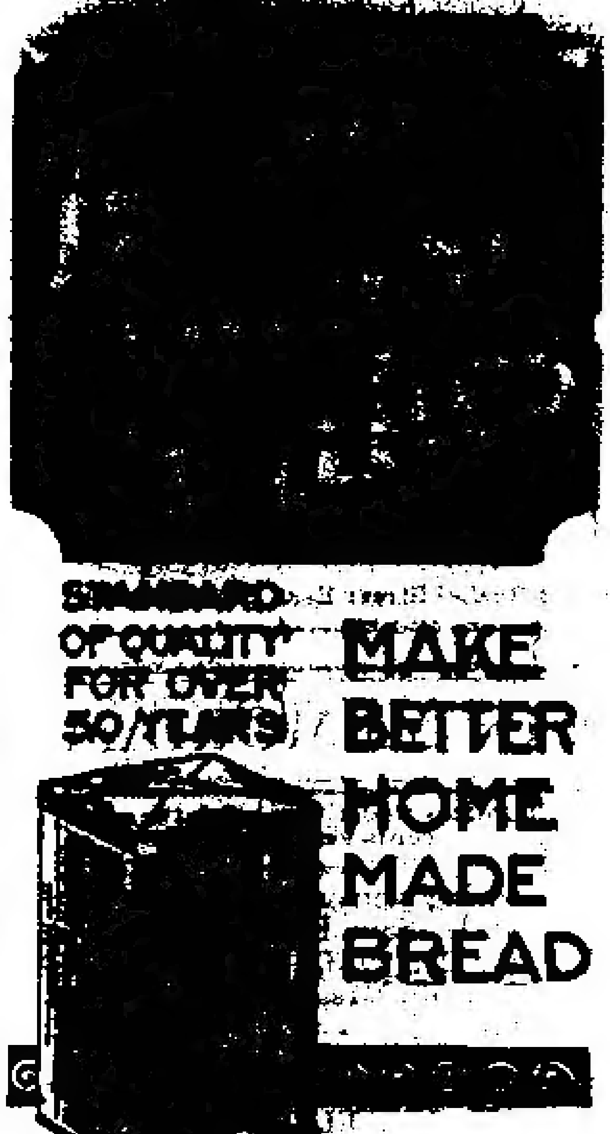
STANDARD OF QUALITY FOR OVER 50 YEARS
MAKE BETTER HOME MADE BREAD

EVENT Supper, dance and cabaret, under auspices of Sybil Cohen Chapter, Hadassah.

DATE Sunday, January 23rd, 1927.

PLACE Venetian Gardens.

TICKETS Three Dollars per Couple.

PASS EXAMINATIONS

Among those who passed French and German examinations at McGill University in compliance with the requirement that all candidates for the doctor of philosophy degree shall be able to translate French and German at sight were: A. Press, of New York, M. Chaik, D. S. Pasternack, of Calgary, M. Katz and H. Greenberg.

CLUB DANCE

The Mavis Bridge Club held an informal dance Sunday evening at the home of Miss Annette Shankman, 1331 Lajoie Avenue. Those present were: Miss Sara Matthews, Jennie Osman, Rae Chorlton, Reva Lewis, Ada Price, Dora Ostro, Annette Shankman Sybil Shankman, Sara Wagner, and Daisy Osman, of New York; and A. Ein, Dr. S. Schachter, C. Herscovitch, H. Reider, J. Goldsmith, O. Scheffer, A. Harris, H. Shankman and H. Sloane.

EDUCATIONAL

STANLEY GARDNER
PIANIST
Telephone Up. [illegible]
121 Bishop St. - Montreal

PIANO
PROFESSOR GROSS, A.R.C.O., R.C.M.
TERMS: $20.00 PER MONTH
Pupils prepared for examinations
427 St. Catherine Street W.
[illegible] Tel. Lan. [illegible]

ZIONIST NEWS

A report of the activities for 1926 of the Zionist organization of Canada was read at a meeting of the National Council, Tuesday, January 18, at the Zionist headquarters, 226 Sherbourne Street West. The income for 1926 was $211,633.02. Of this, $158,068.39 was for the Keren Hayesod; $38,853.92 for the National Fund (making about $10,000 more than the previous year); $9,496.20 for Hadassah; and $5,214.51 for General Funds.

Twenty cities contributed over $1,000.00, as follows: Montreal, $64,095.18; Toronto, $40,327.50; Winnipeg, $20,453.90; Ottawa, $13,020.68; Windsor, $6,171.20; Calgary, $5,493.51; Saskatoon, $5,481.63; Vancouver, $5,341.89; Edmonton, $5,040.98; Hamilton, $3,755.50; Regina, $3,415.96; Estevan, $2,223.89; Kamsack, $1,975.32; Kingston, $1,710.89; Timmins, $1,704.05; St. John, N.B., $1,389.54; Sydney, $1,300.76; Glace Bay, $1,223.75; Quebec, $1,083.25; and London, Ont., $1,028.00.

National Fund boxes brought in $11,987.25; Land Fund, $10,934.83; Golden Book, $6,738.70; Herzl Forest, $5,975.44; stamps, $662.04; and the General National Fund, $2,555.66.

Fifty-two cities contributed one hundred dollars and over as follows: Brantford, $996.00; Halifax, $960.64; Brandon, $836.74; Yarmouth, $894.94; and Yorkton, $948.02.

The Keren Hayesod campaign in Montreal starts March 15, when Dr. Chaim Weizmann, president of the World Zionist Organization, and A. J. Freiman, president of the Zionist Organization of Canada, who is at present on his way to Palestine, will be present. Mark Workman will be chairman of the local campaign and S. Levinson, Sr., treasurer. Committee to be announced later. The quota for the Keren Hayesod campaign in Canada this year is one-quarter million dollars.

A series of lectures on the life and teachings of Achad Ha'Am, noted Jewish philosopher, whose death took place recently in Tel-Aviv, is being given at the Bnai Jacob Synagogue by Rabbi J. L. Zlotnik, executive director of the Zionist Organization of Canada. The first lecture was January 20, in the Assembly Hall of Bnai Jacob Synagogue.

DAUGHTERS OF ISRAEL DANCE

Daughters of Israel gave a dance in the Grand Ball Room, Mount Royal Hotel, January 16. The convener was Mrs. I. Kaufman. Among those present were Mr. and Mrs. I. Kaufman, Mr. and Mrs. L. Marcus, Mr. and Mrs. L. Raich, Mr. and Mrs. L. Yanovitch, Mrs. M. Taub, Mrs. Aronson, Mr. and Mrs. N. Gross, Mr. and Mrs. N. Herscovici, Mr. and Mrs. A. Herscovici, Mr. and Mrs. L. Herscovici, Mr. and Mrs. A. Handleman, Mr. and Mrs. H. Herscovici, Mrs. Moses, Mr. and Mrs. N. Moses, Mr. and Mrs. I. N. Knight, Misses A. Fine, H. Rosenberg, Mrs. A. Keller, Mr. and Mrs. B. Pesner, Mrs. H. Abramowitz, Miss Sadie Abramowitz, Sam Abramowitz, Mrs. Rubenstein, Mr. and Mrs. S. G. Bendon, S. Fine, G. Dworkin, Mr. and Mrs. Backman, Mr. and Mrs. N. Auerbach, Mrs. S. Cooperstone, Mr. and Mrs. Peter Braunstein, Mr. and Mrs. Aronoff, Mr. and Mrs. A. J. Shalinsky, Harold Druckman, Mr. and Mrs. D. Afler, Mrs. B. Polansky, Mr. and Mrs. I. Rothbart, Mr. and Mrs. I. Spunt, Jack Spunt, Mr. and Mrs. N. Deskin, Mr. and Mrs. N. Rothman, Mr. and Mrs. L. Wasserman.

ANNUAL DANCE

About forty couples attended the annual dance of the McGill Pharmaceutical Society in the Medical Building. Supper was served at tables placed around the dancing floor in cabaret style. L. Sherwin helped with the dance. Mrs. Sherwin was hostess.

Among those who attended were: Mr. and Mrs. A. Schwartz, the Misses Celia Ein, Sadie Brown, Rae Goldner, Rose Burke, Shirley Dorfman, Mary Krasnov, Edith Weinstein, Fay Greenberg, Bertha Kivenko, Minnie Marcelle, Helen Lewis, Sarah Hoffman, Goldie Urovitch, Edith Schwartz, Lillian Roth, Farla Goldman, Rae Gerson, Bertie Marcus, Zelda Wener, Rose Silverman, Molly Sherwin, Celia Wener, Lillian Lerman, Ida Mutchnik, Mamie Simcoe, Sarah Rolbin, Gertrude Lerner, Jessie Ticktin, Rose Tannenbaum; and Harry Weinrauch, I. Elimeleck, J. Herscovitch, B. Spiegelman, S. Rosenberg, M. Krasnov, N. Schlenger, N. Rivenko, A. Garlick, A. Pascal, J. London, F. Singer, J. Goldapple, H. Bellman, J. Cape, H. Rosovitch, M. Regenstreif, S. Pearson, L. Sherwin, I. Klein, E. Payne, D. Blustein, A. Sturman, W. Cohen, D. Jassby, R. Ginsberg, P. Adalman, M. N. Cohen, H. Cohen, H. Greenstein, F. Pascal, J. Bernard, L. Leibovitch, Wm. Lebel, and H. Tannenbaum.

H. E. ROY
Valet Service—Dyer & Cleaner
[illegible] Notre Dame St. West, Montreal
Main 3416 Monthly service $2.00

AMERICAN LAUNDRY
JAS. WICKHAM, Manager
We make a specialty of ROUGH DRY WORK at REASONABLE PRICES.
235 Beaver Hall Hill Lancaster 2376

Loyola Toilet Service
Launderers of quality. Highest-grade hand work. Specialists in the art of fine laundry work.
Private families receive special attention.
Tel. Lancaster 4061 1266 Cadieux St.

PISMENOV STUDIO
ARTISTIC PHOTOGRAPHY
Wedding Portraits, Group and Home Sittings by appointment
[illegible] St. Lawrence Blvd. Pl. 1254
Branch: 142 Fairmount Ave. West
Bel. 3064 (Annex Hall)

TURKISH BATH AND MASSAGE
Healthful—Invigorating—Always Open
Rates: Turkish Bath and Massage, $2.00
LADIES' DAYS—Mondays: 10 a.m. to 10 p.m. Thursday: 10 a.m. to 5 p.m.
MOUNT ROYAL TURKISH BATHS, LIMITED
Mezzanine Floor Mount Royal Hotel George Moore, Manager

STRENGTH for Growing Children

"Milk is the indispensable food for children. They cannot do without it."

—DR. HELEN MacMURCHY
Chief, Division of Child Welfare, Department of Health, Ottawa

You can get pure milk by buying from the following dairies:

ELMHURST
DAIRY, LIMITED, MONTREAL

THE PRODUCERS
DAIRY, LIMITED, OTTAWA

ACME
DAIRY, LIMITED, TORONTO

ROCHDALE
Creamery—Belair 6862
Finest Quality
BUTTER AND EGGS
Delivered to Your Home
Coupon given with each dozen eggs. 12 coupons entitle you to a beautiful cup and saucer.
Phone and Our Salesman Will Call

GITNICK BROS.
Telephone Atlantic [illegible]
"Nothing but the best"
GROCERIES
Fresh Fruits and Vegetables Received Daily
Prompt and careful delivery to all parts of the city
240 Laurier Ave. West, near Park Ave.

[illegible] SHOE STORE
[illegible]

Tel. Walnut 3944 Open Evenings
Melrose Hair-Dressing Parlors
MARCEL WAVING, MANICURING, FACIAL MASSAGE
Hair Tinting and Scalp Treatment a Specialty
5806 SHERBROOKE ST. WEST

Don't Blame Your Dressmaker! Perhaps the fault is with your corset. Let our expert corset fitters advise you.
C. J. GRENIER & CO.
Importers of better-grade corsets
403 St. Catherine St. East, Montreal Telephone East 7687

Gifts of Beauty [illegible]
Chanukah menorahs of lovely design.
Brass Art Shop
4 Rachel Street East [illegible]

"What Every Woman Owes" to Herself—Beauty and Charm!
Specialists in finger water waving and Marcel waving that stays in. Facial massage and other beauty treatments. Foot specialists.
Telephone: Uptown 7410 PALMER & SON, LIMITED 400 St. Catherine West

PHONE WEST 5011
For Pure Milk that Keeps Fresh
Pasteurized Milk, Cream, Buttermilk, Choice Table and Whipping Cream
George H. Brown
Safeguards Your Health

UP. 7478
A. Bors
Camera Artist
Home Portraits by Appointment
MONTREAL
Studio: 570 St. Catherine West

PLATEAU 5491 MAIN 0341
SMITH BROS.
Wholesale and Retail Importers of
DIAMONDS WATCHES
SILVERWARE NOVELTIES
228 McGILL STREET
901 ST. LAWRENCE BLVD.

MARRIAGES

Mandelbaum—Wilanski

Mr. and Mrs. Max Wilanski, Claremont Avenue, announce the marriage of their daughter, Kate, to Joe Mandelbaum, son of Mrs. F. Mandelbaum, Albany, N.Y., in Albany, Wednesday, January 12.

Goldberg Bloomstone

The marriage of Rae Bloomstone, formerly of Montreal, daughter of the late Mr. and Mrs. A. Bloomstone, to Samuel Goldberg, of New York, was solemnized January 3, at the home of her uncle, A. Markson, 2857 Batchelder Street, Sheepshead Bay, New York, Rabbi Deutsch officiating.

Leibling—Snyder

The marriage of Miss Blanche Snyder, of Rochester, N.Y., and Samuel Leibling, of Quebec, was solemnized in Rochester, January 12. Mr. and Mrs. Samuel Leibling sailed January 15, on the "Empress of Paris" to spend their honeymoon in Europe.

Harris—Simon

The marriage of Miss Lillian Simon, daughter of M. Simon, to Dr. Sol Harris, son of Mr. and Mrs. E. Harris, will be solemnized in the ball room of the Mount Royal Hotel, February 6, Dr. Abramowitz officiating.

Goldenberg—Rivenovitch

The marriage of Anne, daughter of Mr. and Mrs. M. Rivenovitch, to A. Goldenberg, of Montreal, was solemnized Sunday, January 16, at Bnai Jacob Synagogue, Rabbi Berger officiating. The bride, who was given in marriage by her father, wore a period gown of white satin and lace with Elizabethan collar. Her veil of white net and lace was arranged in poke bonnet effect with orange blossoms and she carried a shower bouquet of Ophelia roses and lilies-of-the-valley. The maid-of-honour, Miss Betty Rivenovitch, wore white georgette trimmed with velvet and carried a bouquet of pale pink roses. Abe Fleming was best man. Bridesmaids were Misses Isabel Rivenovitch, in a period gown of white taffeta and silk net trimmed with French flowers; Bessie Weinstein, period gown of pink taffeta trimmed with velvet and silk net; Ruth Goldenberg, sister of the groom, period gown of peach taffeta with black and white silk net; Eva Fleming, cousin of the groom, period gown of pale green taffeta trimmed with gold. All carried deep pink roses. Groomsmen were Max Bercovitch, Jack Feiner, Sam Feiner, A. Hislop. Jeanette Rivenovitch, niece of the bride, was flower girl and wore a frock of pink georgette and carried a basket of rose petals. Manuel Fineman was ring-bearer and wore an Eaton suit and a derby hat. Mrs. M. Rivenovitch, mother of the bride, wore a black satin gown trimmed with Chantilly lace and sequins, black satin hat to match, and a corsage of red roses. Mrs. S. Fleming, aunt of the groom, wore a gown of black satin and lace, black satin hat to match, and a corsage of red roses. Dinner for 100 guests at the home of the bride, 1112 St. Urbain Street, was followed by a reception.

APPROACHING MARRIAGES

The marriage of Miss Betty Levine, daughter of Mr. and Mrs. J. Levine, to Max Rothman, son of Mr. and Mrs. A. Rothman, will be solemnized Tuesday, January 25, at Victoria Hall, Rabbi Berger officiating.

The marriage of Lea, daughter of Mr. and Mrs. R. Tabachnicoff, to Moe Mendelsohn, son of Mr. and Mrs. A. Mendelsohn, takes place March 6, at Bnai Jacob Synagogue.

The marriage of Miss Rose Meyerovitch and Abe Pesner will be solemnized quietly February 27.

The marriage of Molly, niece of Mr. and Mrs. H. Maron, to Nathan Lerner akes place quietly February 6.

ENGAGEMENTS

Mr. and Mrs. E. S. Dubrofsky announce the engagement of their daughter, Pasha, to Jack B. Bettman, son of Mrs. Z. Bettman, of Cincinnati.

Mr. and Mrs. H. Greenfield announce the engagement of their daughter, Bertha, to Sam Schneider, son of the late Mr. and Mrs. Harris Schneider.

BAR-MITZVAHS

Mr. and Mrs. J. Axelrod entertained at a dinner at their home on January 9, in honour of the bar-mitzvah of their son, Bert. Those present included: Mr. and Mrs. S. Kushner, Mr. and Mrs. Gordon, Mr. and Mrs. Machlovitch, Mr. and Mrs. Amber, Mr. and Mrs. Teitelbaum, Mr. and Mrs. Wool, Mr. and Mrs. N. Polonoff, Mr. and Mrs. M. Kusher, Mrs. Bernstein, Miss Molly Gordon, Miss Ray Gordon, Miss J. Berman, I. Echenberg, M. Kushner, S. Kushner. Out-of-town guests were: Mr. and Mrs. L. Echenberg, M. Echenberg, Mr. and Mrs. J. Kushner, A. Kushner, of Sherbrooke, Que.; and H. Steinman, of Ottawa. Mr. Gordon was toastmaster, and the following spoke: I. Echenberg, Mr. and Mrs. J. Kushner and Mr. and Mrs. L. Echenberg and the bar-mitzvah.

The bar-mitzvah of Leonard, son of Mr. and Mrs. K. Fisher, Oxford Avenue, takes place Saturday, January 29, at Shaare Zion Synagogue, Rabbi Julius Berger officiating. A reception will be held Sunday, January 20, for the immediate family.

Mr. and Mrs. A. Nadigal entertained Sunday afternoon, January 16, in honour of their son, Israel, whose bar-mitzvah was celebrated Saturday, January 15, at Beth Israel Synagogue. Those present were Mr. and Mrs. B. Victor, Mr. and Mrs. I. Morantz, Miss Pauline Morantz, Mr. and Mrs. A. Freedman, Mr. and Mrs. L. Victor, Miss Ruth and Hyman Victor, Mr. and Mrs. D. Nadler, Miss Freda Nadler, Mr. and Mrs. J. Goldenberg, Mr. and Mrs. J. Rubin, Mr. and Mrs. N. Spivack, H. Black and M. Kravitz. Mrs. B. Victor assisted in serving. B. and H. Victor sang.

OBITUARY

Mrs. Elizabeth Goulston, only daughter of Mr. and Mrs. H. Goldstein, died at twenty-four years of age. Funeral from home, 4823 St. Urbain Street, at 1 p.m., Friday, January 14.

Julius Rosenwald of Chicago has purchased a collection of shoes from all nations, which he will place in the proposed new industrial museum in the Windy City.

IN MEMORIAM

All notices under this head twenty-five cents per [illegible] line

In loving memory of our dear brother and uncle, Sam Rosenstein, who died January 23, 1923. Ever remembered by Mr. and Mrs. J. Blumenstein and family.

ENTERTAINMENTS FOR BRIDES-ELECT

Miss Rose Winter entertained at a personal shower in honour of Miss Rose Meyerovitch, a bride-elect of February 27.

Among those who entertained in honour of Miss Betty Levine, a bride-elect of January 25, were: Mrs. M. Levine, Delorimier Avenue, linen shower at the Windsor Hotel for 34 guests; Mrs. A. Rothman, Edward Charles Avenue, luncheon for 20 guests; Misses Libbie Joseph, Pearl Gould and Bessie Kalman, presentation of a crystal set to Miss Levine.

Mesdames B. Abner and S. Simkovitz, Lajoie Avenue, entertained at mah jongg and bridge for thirty-six, January 19, at the Samovar Tea Rooms in honour of Miss Levine. Guests were Mesdames W. Rothman, S. Levine, L. Marcus, A. Bacal, A. Rothman, M. Poyanner, O. Faerman, J. Rosenzweig, S. Rubin, M. Gross, S. Verner, M. Wagner, S. Ruckenstein, M. Bloom, H. Gasco, S. Beckow, and Misses Bessie, Celia and Sonya Rosenbaum, Bella Beecher, Sadie Beecher, Annie Dubnitsky, Bertha Schaffer, Esther Schaffer, Dora Schaffer, Libbie Joseph, Pearl Gold and Sophie Katz.

Mrs. William Rothman, Mount Royal Avenue, entertained at a family dinner and evening, on January 14, for Miss Levine. The guests were Mr. and Mrs. A. Rothman, Mr. and Mrs. B. Abner, Mr. and Mrs. S. Rubin, Mr. and Mrs. J. Brody, of Plater Rock, N.B., Mrs. S. Simkovitch, Misses Betty Levin, Edith Rothman, Celia Rosenbaum, Bella Beecher, and Max Rothman and Paul Koenig. Brass candlesticks were presented to the bride-elect.

Mrs. R. A. Naimer, Esplanade Avenue, entertained informally at bridge, honouring Miss Etta Schnider, a bride of January 2. Prizes were won by Mesdames H. Marcovitch, S. Spires, A. Beir, L. Lipson, J. Scherff and B. Shulack. A pair of Dutch silver candlesticks were presented to the bride. Those present were Mesdames P. Lupu, A. Lazare, J. Scherff, F. Weinstein, Yancovitch, S. Spires, C. Lazarus, A. Habamovitch, J. Nadler, A. Kerman, H. Marcovitch, L. Lipson, M. Ruckenstein, S. Lupovitch, B. Brock, I. Goldstein, D. Yosopovitch, A. Beir, H. Steinwold, H. Wallack, B. Shulack, B. Siblin, I. Shier and Misses Etta Schnider and E. Ornstein.

Mrs. M. Segal is entertaining at a linen and personal shower January 23, at the Wilhelmina Hotel in honour of Miss Freda Siminovitch, a bride-elect.

Among those who entertained in honour of Miss Lillian Simon, a bride-elect of February 6, were: Miss Fannie

TEL. STE. AGATHE 171 Open all Year
Whether it is health or pleasure you'll find it at
TROUT LAKE HOTEL
Nature's Health Resort
Management
LEO. LEVINE
TROUT LAKE, QUE.
All Winter Sports
Ten minutes' ride from Ste. Agathe Station.

Your husband needs clean clothes, but he needs you more.

Phone

SHAVER'S LAUNDRY

YORK 1520

A permanent wave will keep you looking your best for tea or dance! Try three or four permanent wave curls on both sides, at $1.25 the curl

POTVIN'S LIMITED

KEEFER BUILDING, 706 ST. CATHERINE WEST

Make your appointment now Uptown 1040 and Uptown 5822

The Nell Gwyn School Reg'd of Hair and Beauty Culture

YOUR PRESENT OCCUPATION DOES NOT INTERFERE

Night Classes—Monday-Wednesday-Friday—7 to 10

Our instructions are based on scientific and practical business principles. We have many nurses who are taking special courses and find it a valuable addition to their present knowledge.

437 ST. CATHERINE W. (Opp. Loew's) Tel. Lan. 0651

Something good for you to try

"Santeine" Buttermilk

One of our quality products

J. J. Joubert LIMITÉE

Belair 4482

FRANK DE LANCEY

5617 Sherbrooke West Walnut 4518

For stylish and proper fitting shoes. Reasonable prices and courteous service always.

Hurlburt Shoes for Children

STEVE & MACK

Hairdressing and Beauty Parlor

BARBERS

Phone Walnut 5125

5727 Sherbrooke Street West

Weinrauch, 321 Querbes Avenue, tea, January 22; Miss Annie Harris, 2646 Hutchison Street, kitchen shower at the Samovar Tea Room, January 23; Miss Florence Merson, 630 Bloomfield Avenue, luncheon and bridge; Anna Klein, St. Viateur Street, handkerchief shower; and Miss Eunice Simon, Elmwood Avenue, trousseau stag, January 29.

Mrs. Alfred Cass, Durocher Avenue, entertained at a bridge and kitchen shower January 9, honouring Miss Betty Levine. Misses Bessie Kalman, Libbie Joseph, Sophie Katz, Henrietta Zittrer, Minnie Nemtin, Mona Weiss, Shirley Franklin, Pearl Gould, Mesdames N. Veinish, S. Richler, M. Greenblatt, L. Amor, A. Laing, B. Roter, J. Levine, A. Rothman were there. Prizes were won by Mesdames L. Amor, A. Laing, and Misses Henriette Zittrer and Bess Kalman.

Miss Fannie Weinrauch, 321 Querbes Avenue, is entertaining at a bridge, January 22, in compliment to Miss Kate Vilinsky, a bride-elect of February 15, and Miss Lillian Simon, a bride-elect of February 6, and their bridal attendants. Guests are Miss Annie Harris, Mildred Klein, Rosie Klein, Eunice Simon, Annette Vilinsky, Esther Frank, Florence Merson, Celia Klein and Anna Klein.

Mrs. L. Mendelson and Mrs. R. Givner, Park Avenue, are giving a linen shower January 26, in honour of Miss Lea Tabachnicoff, a bride-elect of March 6.

Mrs. L. Maron and Mrs. H. Maron were hostesses at a miscellaneous shower at the Lewis Tea Rooms, January 16, honouring Miss Molly Maron, a bride-elect of February. Prizes were won by Mesdames J. Blicher, P. Goodman, J. Deitcher, Vosberg, D. Zunenshine, L. Yevzeroff, H. Koffman, and Misses Sara Levine, Bessie Nadler, Celia Maron, Pearl Kaufman, Lily Stein, Betty Rosen and Miss Ackel. The out-of-town guests were Mrs. D. Kivenko, of Chicago; Mrs. Levine, of Ste. Agathe, and Miss Levine, of Chicago. Misses Brina, Eva and Rose Maron were assisting hostesses. C. J. Lewis entertained while refreshments were being served. Dancing.

APPROACHING MARRIAGES

The marriage of Kate, daughter of Mr. and Mrs. M. Vilinsky, to Sam Klein, son of Mr. and Mrs. S. Klein, will be solemnized February 15 at the Windsor Hotel, Rabbi Julius Berger officiating.

SHERBROOKE

The marriage of Leah, daughter of Mr. and Mrs. M. B. Echenberg, to Max Cohen, youngest son of Mrs. Cohen, of Montreal, was solemnized Sunday, January 16, at 5.30, at Agudath Achim Synagogue, Montreal Street, Sherbrooke, Que., Rev. A. Mittleman officiating. The bride, who was given in marriage by her father, wore white beaded georgette. Her veil of net was arranged in cap effect with Cluny lace and orange blossoms. She carried a shower bouquet of roses and lilies-of-the-valley. Mrs. S. Ross Vineberg, matron of honour, wore gold lace appliqued with roses, hat to match, and a corsage of roses. The bridesmaids were: Misses Anne Kaplan, in white satin trimmed with silver, hat to match; B. Cohen, flesh colour georgette, hat to match; and Rose Cohen, flesh colour georgette, hat to match. All carried bouquets of sweet peas. William Silver, of Montreal, brother of the groom, was best man and the ushers were Henry L. Echenberg, of Montreal, Samuel Echenberg, and Manasseh Smith, of Sherbrooke. Paul Niloff, wearing a velvet suit, was ring-bearer. Anne Echenberg, cousin of the bride, was train-bearer and wore a white georgette frock. The flower girls were Ruth Echenberg and E. Silver, in peach georgette frocks. They carried baskets of rose petals. Mrs. M. B. Echenberg, mother of the bride, wore black velvet trimmed with silver, hat to match, and corsage of red roses. Mrs. Cohen, mother of the groom, wore black lace, hat to match, and corsage of red roses. At the reception there were 150 guests. From out-of-town guests were: Mr. and Mrs. S. Ross Vineberg, Mrs. Cohen, Mr. and Mrs. S. Kerner, Misses Rose Cohen, B. Cohen, Anne Kaplan, F. Dennenberg, Betty Goldner, Mr. and Mrs. Silver, Mr. and Mrs. Arthur Levin, Mr. and Mrs. R. Stone, Mr. and Mrs. A. L. Ginsberg, H. Lehrer, Mr. and Mrs. J. Franklin, Mrs. S. Usher, Mrs. H. J. Levinson, Henry L. Echenberg, William Silver, Mr. and Mrs. Waxman, Mrs. Rubinovitch and Mrs. F. Vineberg, all of Montreal; Mr. and Mrs. Shmokler and Miss Shmokler, Mr. and Mrs. M. Weinstein, of Thetford Mines; Mr. Rabinovitch, of Worcester, Mass.; Mrs. Reuben Bain, of Quebec. Mr. and Mrs. Max Cohen left for an extended trip to New York and Atlantic City. Going away, the bride wore a seal coat trimmed with squirrel and a green hat. Mr. and Mrs. Cohen will live on Querbes Avenue, Outremont.

HULL

Mr. and Mrs. S. Silverman gave a birthday party in honour of their youngest daughter, Estelle. The tea table was centered with a silver basket of roses and adorned with streamers. Among the children were: Misses Pat Ginsburg, Rose Ginsburg, Mary Stein, Ethel Grosman, Ruby Latamore, Isobel Latamore, Engerline Chetoves, Sarah Feller, Rose, Silverman, Jennie Cohen, Rose Cohen, Edith Wilson; and Joe Feller, Eddie Feller, Jack Grossman, Reuben Stein, Henry Feller. Mrs. S. Silverman was assisted by Mesdames D. Ginsburg, W. Feller and Misses Marjorie Larkin, Beatrice Silverman and Jennie Cohen.

Mrs. S. Silverman has returned from Montreal where she was the guest of her parents, Mr. and Mrs. B. Mindlin, and her sisters, Mrs. Ed Goldstein and Mrs. E. Mendelsohn.

WHERE TO EAT?

ENTERTAIN IN THE PLEASANT ATMOSPHERE OF

Kerhulu & [illegible]

Special arrangements for afternoon teas and bridge parties

Excellent food. Delicious pastry and French candies

[illegible] St. Catherine St. W.
[illegible] Sherbrooke St. West

ORDERS EAST [illegible]

[illegible] St. Denis St
[illegible] Park Ave.

DINING DANCING

THE COSY GRILL

No Couvert Charge—except Saturday Night

CABARET ENTERTAINMENT

322a St. Catherine West (opposite Eaton's)

THE PAGODA

Now under New Management. Daily: Luncheon, 11.30 a.m.—3 p.m., 45c up; Dinner Dance, 6.30 p.m.—8.30 p.m., $1.00 (Full Course Dinner); Supper Dance and Show, 9 p.m.—closing a la carte. NO COUVERT CHARGE. Showers, etc., our specialty.

587 St. Catherine West. Take elevator. 1st Floor up. Tel. Up. 8068

I feel good to-day because I lunched at

AMHERST GARDEN

REGISTERED

CAFE AND RESTAURANT

Dance Hall

530 St. Catherine Street East

Entrance on Amherst St.

EAST [illegible]

HOTEL WILHELMINA

838 Mountain Street

Offers special arrangements for Showers, Teas, Dinner Parties and Dance Receptions. At very moderate rates.

TELEPHONE - UPTOWN 5346

THE TROCADERO

Finest French and Italian Cuisine

Special arrangements for afternoon tea parties, bridges, showers and mah jonggs. Ask us about arranging one of our delightful after theatre parties.

Phone Up. [illegible]

Metcalfe and St. Catherine Streets

The Lewis Reception Rooms

STRICTLY KOSHER

Afternoon Teas now being served. Catering for Private Luncheons, Bridges, Showers, Weddings, Barmitzvahs, Parties, etc. Rates reasonable.

MRS. LEWIS, Proprietress

147 DRUMMOND ST. Uptown [illegible]

186 Peel St. Up. 2240

Opposite the Mount Royal Hotel

THE MANDARIN

Tea 35c Regular Meals at 45c

Chop Suey a Specialty

No Couvert charge at any time.

ORCHESTRA DANCING

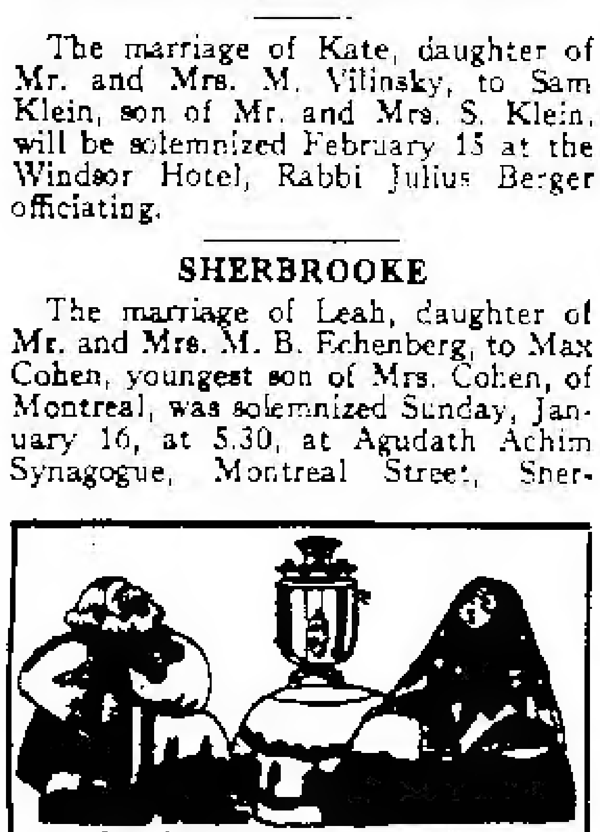

Novel Attractions Each Week

THE SAMOVAR

305 MACKAY STREET

A whisper above St. Catherine Street

Excellent Cuisine—Breakfast, lunch, afternoon tea, dinner, after theatre refreshments. Russian BALALAIKA ORCHESTRA and RUSSIAN SINGING every evening. Bridge and tea parties by arrangement. Caterers for private parties and receptions.

SPECIAL MUSIC SALON

Open on Sundays Phone Uptown 2794

MAID-O'-THE-MIST
Corner Sherbrooke and Claremont
BARBERS AND HAIRDRESSERS
H. C. BICKFORD, Prop.
LADIES' HAIRCUTTING AND MARCELLING A SPECIALTY
For Appointments phone West. 4541

Walnut 5323 5028 Sherbrooke West
FINNIE-WOOLSEY
Battery and Electric Service
Expert Work Prompt Service
Satisfaction Guaranteed

This space reserved for
EVER-CLEAN TOWEL CABINET CO., LIMITED
201 Inspector Street
Main 6641

Headquarters for
Skating and Hockey Requisites and Athletic Goods
HARLEY DAVIDSON
SALES CO.
6 McGill College Avenue
LAN. 4581

SPANISH AND PORTUGUESE SYNAGOGUE

Mrs. I. A. Kaufman, 295 Prud'homme Avenue, is entertaining at a bridge and mah jongg in aid of the Spanish and Portuguese Sisterhood at her home, 295 Prud'homme Avenue, Notre Dame de Grace, Thursday afternoon, January 27. Among the tableholders are Miss Reba Goltman, Mesdames William Sebag-Montefiore, I. Rose, I. Kirschberg, J. Kirschberg, Max Borkowitz, Rubin, Harry Goldberg, S. Silver, I. S. Goldenstein, M. Michaels, Joseph Ettenberg, B. Friedman, E. Solomon, S. Fisher and S. Erdrich.

SHAARE ZION

The board of executive of the Sisterhood meets at the home of Mrs. Ph. Presner, Sherbrooke Street West, to discuss the novelty sale in March. Sisterhood meets Tuesday, January 25, at 2.30 p.m., at the home of Mrs. S. Smith, 161 Grey Avenue. Friends welcome. Dr. S. Greenspon will speak. Miss Violet Presner will play the violin.

Services daily at 7 a.m. Friday sundown service, 4.30; late service, 8.15; Sabbath service at 9 and reading of the Torah at 9.45; sermon at 11. Bible class, Saturday, at 4.30 p.m., Mincha, 5.30; Maariv, 5.10.

Rabbi Berger spoke on "The Pulpit and the Pew," January 14; and on "Slavery in the Desert," January 15.

Ch'misho Asar B'Shevat, Jewish Arbor day, was observed January 11 by the Hebrew school in the class room. The rabbi spoke. Fruit and sweets were distributed by the teachers, Miss Sylvia Leibowitz and W. Weiner. Midyear examinations for the graduating class in charge of E. Levinoff, take place Sunday, January 23 and 30, in Jewish history and literature, religion, including Jewish customs and ceremonies, and Jewish current events. Graduation essays must be in by Sunday, May 1.

Centifolious Club met at the home of Josh Finestone, 4436 St. Catherine Street West, January 11. Dr. M. H. Toker, who presided, outlined the aims of the club. Rabbi Julius Berger spoke. Dancing.

Shaar Hashomayim Celebration

Shaar Hashomayim Congregation celebrated the twenty-fifth year of Rabbi Herman Abramowitz's services as rabbi of the community with a dinner and dance in honour of Dr. and Mrs. Abramowitz in the Community Centre, Tuesday, January 18, at seven o'clock. Lyon Cohen, president of the congregation, presented Rabbi and Mrs. Abramowitz with a silver coffee and tea service. Rabbi Abramowitz responded to Lyon Cohen's presentation speech. Committee in charge: Mesdames Annie Saxe, Felix Leopold, M. J. Heillig, Louis Solomon, J. Levinson, Sr., E. C. Levine, T. Glickman; and Lyon Cohen, A. M. Vineberg, A. Saul Cohen, M. J. Heillig, and A. Lesser. Among the invited guests were Cantor and Mrs. M. A. Siegel, the Rev. and Mrs. I. Cohen, Rabbi and Mrs. J. Dubitsky, Rabbi and Mrs. Julius Berger, Mr. and Mrs. Nathan Gordon, Rabbi and Mrs. Hirsch Cohen, and Rabbi and Mrs. De La Penha. The guests, who numbered almost 400, included:—Mr. and Mrs. Jacob Elkin, Mr. and Mrs. E. Solomon, Mr. and Mrs. A. Levin, Mr. and Mrs. Leon Levin, Mr. and Mrs. H. W. Freedman, Mr. and Mrs. Harry J. Levinson, Mr. and Mrs. Lyon Cohen, Mr. and Mrs. A. L. Gittleson, Mr. and Mrs. Jacob Stewart, Mr. and Mrs. M. J. Heillig, Mr. and Mrs. Ike Weinberg, Mr. and Mrs. N. Horwitz, Mr. and Mrs. Ben Levinson, Mr. and Mrs. A. Z. Cohen, Mr. and Mrs. A. Saul Cohen, Dr. and Mrs. D. H. Ballon, Mr. and Mrs. N. Freed, A. Kellnor, Sol Kellert, Mrs. M. J. Jacobs, Mr. and Mrs. H. M. Levine, Mr. and Mrs. Joseph Cohen, Mr. and Mrs. I. Goldman, Mrs. Levinson, Myer Crown, Mr. and Mrs. N. Yaphe, Mr. and Mrs. B. Lewis, Mr. and Mrs. M. Greenblatt, Mrs. A. L. Friedman, Mr. and Mrs. S. M. Ogulnick, Mr. and Mrs. B. Rubin, Mr. and Mrs. D. Halperin, Mrs. N. Levinson and daughter, Stanley Vineberg, Mrs. A. Hoffman, Mr. and Mrs. A. A. Morris, Mr. and Mrs. A. Greenberg, Mr. and Mrs. A. W. Mulstock, Dr. E. A. Greenspon, Mr. and Mrs. I. Rosenbloom, Mr. and Mrs. M. Liverman, Mr. and Mrs. E. J. Kussner, Mr. and Mrs. I. F. Livingstone, Mr. and Mrs. Harry Rother, S. McKinley, Mr. and Mrs. J. C. Asch, Mr. and Mrs. Leo Livingstone, Mr. and Mrs. B. L. Hymans, Harry Gordon, Mr. and Mrs. N. Silver, Dr. and Mrs. I. B. Hirschberg, Mr. and Mrs. [illegible] Moscovitch, Mr. and Mrs. Leon Goldman, N. J. Fraid, Mr. and Mrs. H. R. Cohen, Mr. and Mrs. Adolphe Gardner, Dr. and Mrs. Alton Goldbloom, Mr. and Mrs. I. Fraid, Mr. and Mrs. I. Dobrofsky, Mrs. Annie Saxe, Mr. and Mrs. Harris Vineberg, Mr. and Mrs. Leo Bramson, Mr. and Mrs. Laz Phillips, M. Albert, Mr. and Mrs. Sol Z. Fels, Mr. and Mrs. Philip Levy, Miss Ina Pullman, Lawrence Samit, Mr. and Mrs. Moses Kirsch, Mr. and Mrs. Archie Vineberg, Mr. and Mrs. S. Mendelsohn, Mr. and Mrs. J. Rosenbloom, Mrs. J. L. Vineberg, Mr. and Mrs. Samuel Cohen, Mr. and Mrs. A. Rudolph, Arthur Rudolph, Mr. and Mrs. Phil Abbey, Mr. and Mrs. Isaac Lande, Mr. and Mrs. L. Lubich, Mrs. Z. Sloan, D. M. Chorlton, D. Davis, Mr. and Mrs. P. Glickman, Mr. and Mrs. A. Lesser, Mr. and Mrs. F. Leopold, Mr. and Mrs. M. Robinson, Dr. and Mrs. D. Tannenbaum, Mr. and Mrs. Ben Isaacs, Clarence Warshaw, Mr. and Mrs. Leo Feldman, Mr. and Mrs. Harry Litwin, Miss Mildred Gorfinkel, Miss Hortense Markus, Mr. and Mrs. A. Markus, Mrs. M. Markus, Mrs. A. Pierce, Mr. and Mrs. I. Cohen, Mr. and Mrs. H. Druxerman, Mr. and Mrs. B. Aaron, Mr. and Mrs. Max Bernfeld, Mr. and Mrs. M. J. Glickman, Isadore Ballon, Mr. and Mrs. S. Ballon, Mr. and Mrs. Isaac Friedman, Mr. and Mrs. A. M. Vineberg, Mr. and Mrs. A. I. Cohen, Mr. and Mrs. Harry Edelstone, Mrs. C. Rosen, Mr. and Mrs. C. L. Friedman, Dr. and Mrs. J. Rubin, Mr. and Mrs. Richard Pierce, Mr. and Mrs. J. L. Cohen, Mr. and Mrs. L. Blumer, Mrs. M. N. Fineberg, Mr. and Mrs. C. S. Rubin, Mr. and Mrs. F. S. Lauria, Mr. and Mrs. Leon Rubinovitch, Mr. and Mrs. E. Wisenthal, Mr. and Mrs. A. J. Alexandor, Mr. and Mrs. M. L. Morris, Mr. and Mrs. S. Greenspon, Mr. and Mrs. Moses A. Brown, Mrs. A. Kirsch, Mr. J. Levinson, Jr., Mr. and Mrs. J. Kaufman, Ernest Freedman, Mr. and Mrs. J. Shalinsky, Mr. and Mrs. Simon Kirsch, Mrs. H. Bloomfield, Mrs. Sam Bloomfield, Mr. and Mrs. M. Margolick, Mr. and Mrs. M. Feldman, Mr. and Mrs. Harry Vosberg, Mr. and Mrs. M. Rafalovitch, H. Sessenwein, Mr. and Mrs. J. H. Wener, Mr. and Mrs. Sam Leopold, Misses Gladys Livingstone, Hyalie Freeman, Mr. and Mrs. I. Lande, Harold Lande, Mr. and Mrs. Isidore Glickman, Mr. and Mrs. Joseph Cohen, K.C., Mr. and Mrs. N. Sloves, Mr. and Mrs. A. L. Gittleson, Mr. and Mrs. H. M. Ripstein, Mr. and Mrs. S. W. Jacobs, K.C., Mr. and Mrs. J. Eis, Mr. and Mrs. J. Brodie, P. Fels, Mr. and Mrs. L. Leibovitz, Mr. and Mrs. R. A. Darwin, Mr. and Mrs. B. Brodie, Mr. and Mrs. Alex Friedman, Mr. and Mrs. A. Bronfman, Mr. and Mrs. B. Aaron, Mr. and Mrs. Victor Michaels, Mr. and Mrs. Myer Block, Mrs. Robert Goltman, Mrs. H. Wener, Mr. and Mrs. M. Rittenberg, Mr. and Mrs. Lyon W. Jacobs, Mr. and Mrs. A. Leavitt, Mr. and Mrs. A. Lippman, Mr. and Mrs. J. Livshitz, Mr. and Mrs. J. L. Gittleson, Mr. and Mrs. S. Boulkind, Mr. and Mrs. Jay Wolfe, Mr. and Mrs. L. Abbey, B. W. Jacobs, E. W. Jacobs, Mrs. E. C. Levine, Dr. and Mrs. Sam Bronfman, Miss Lena E. Aihkaloney, of the CANADIAN JEWISH REVIEW, Miss Yetta Silver, Arthur Vineberg, Mr. and Mrs. Allan Bronfman, Mr. and Mrs. A. B. Vineberg, Mr. and Mrs. [illegible], Mr. and Mrs. S. Hart, Mr. and Mrs. Leon Fischel, Mr. and Mrs. Max Goldberg, Mr. and Mrs. A. M. Wener, Lionel Coviensky, Mr. and Mrs. H. Tarshis, Mr. and Mrs. Hyman Robinson, Mr. and Mrs. J. L. Sabbath, Mr. and Mrs. Jacob A. Jacobs, Lionel Sperber, Mr. and Mrs. L. Holstein, Dr. and Mrs. M. Wiseman, Lawrence Cohen, Mr. and Mrs. H. Cohen, Mr. and Mrs. Max Usher, Mr. and Mrs. Isidore Elkin, Mr. and Mrs. D. B. Cohen, Mr. and Mrs. S. Ungerleider, Mr. and Mrs. J. A. Besner, Mr. and Mrs. Isaac Kert, Mr. and Mrs. Sol Kerner, Mr. and Mrs. Max Leopold, Mr. and Mrs. Gordon Lipsey, Mr. and Mrs. J. Salomon, Mr. and Mrs. Wm. Heillig, Mr. and Mrs. Philip M. Kert, Mr. and Mrs. T. Glickman, Mr. and Mrs. Henry Weinfeld, Norman N. Friedman, Mr. and Mrs. Edward Kert, Mr. and Mrs. A. Mendelsohn, Mr. and Mrs. M. Rutenberg, Mr. and Mrs. S. W. Jacobs, Mr. and Mrs. Isidore Friedman, Mr. and Mrs. Wm. Rosenbloom, Mr. and Mrs. George Rabinovitch, Mr. and Mrs. N. R. Godine, M. M. Bernstein, Mr. and Mrs. J. Levinson, Sr., Mr. and Mrs. Louis Solomon, Mr. and Mrs. M. A. Marshall, Mr. and Mrs. D. Shapiro.

Dr. Herman Abramowitz, guest of honour at a banquet and dance in the Community Hall of Shaar Hashomayim Synagogue, Tuesday, January 18, to mark the 25th anniversary of his appointment as head of the Shaar Hashomayim congregation in Montreal.

MILLER MOTORS Authorized Ford dealer, 457 Wellington Street, cordially invites all his Jewish clientele to visit the Ford display at the Motor Show from January 22nd to 29th. We will have H. L. Lester, our special Jewish representative, to meet you at any time.
Phone York 1128 Nights Atlantic 5103J

United Cigar Stores Limited
Appreciate the patronage of all their Jewish customers.

WEMBLEY GARAGE
LIMITED
Now Under New Management
CHARLES ROTHSCHILD, Managing Director
Storage, Repairs and High-Pressure Washing
SERVICE, NOT PROMISES
100 DECARIE BOULEVARD
Phones Walnut [illegible]

For Automobile Radiators
P. T. MITTON
"The work is better, but costs no more"
1106 Clarke St. Plateau 1813

TEMPLE EMANUEL

Sisterhood held its first session Tuesday. Mrs. Joseph Kruger read from Judge Ben Lindsey's "Revolt of Modern Youth." Mrs. Philip Mecklenburg played the piano. Tea.

"BUILDING MANAGEMENT"

Our experience in the management of business buildings and apartment houses will appeal to owners of such properties as an opportunity to secure efficient and capable management service.

NEUMANN REALTIES, LIMITED

Real estate in all its branches

Suite 403, Power Building Lancaster 6107

G. & J. E. GRIMSON

LEADED GLASS

Automobile Wind Shields

Phone Main 1025 338 Craig St. West

J. R. HANDFIELD

CONTRACTOR

Copper Store Fronts

197 DE MONTIGNY EAST

Lancaster [illegible]

Telephone WEstmount 5336

W. PERING

PLUMBING AND HEATING
PAINTING AND DECORATING

4037 SHERBROOKE ST. WESTMOUNT

Sunday and night calls: Wmt. 5336, Wal. 3340w

RES. WALNUT 5400 OFFICE, PLATEAU 6301

ACME LOAN & REALTY CO.

REAL ESTATE and MORTGAGES

We Specialize in Exchanges

193 St. Catherine St. W. MONTREAL

Representative: S. BERNSTEIN

TEL. ATLANTIC 2968J

ROMEO ROBERT

PLASTERER CONTRACTOR

505 ABRAHAM ST., MONTREAL

PARK EXTENSION

WEATHER STRIP

We will stop your drafts and the rattling of your windows.

WHITE BROS.

Atlantic 9464 1234 Van Horne Ave.

737 Querbes Ave. Atlantic 2288 5414 Esplanade Ave. Belair 1238J

Matthews & Felsenstein

Contractors for Mosaic and All Other Hardwood Floors

Old Floors Renewed

MONTREAL

COUNCIL OF JEWISH WOMEN

Council of Jewish Women met in the Ladies' Auxiliary Room, Shaar Hashomayim Synagogue, January 20, at 3 p.m. Bernard Alexandor and Nathan Reich of the Maccabaean Circle participated in a symposium on "The Position of the Jews of To-day." Bernard Cohen presided. Brahm Sand and Bluma Sand gave a musical programme.

AMICI SEWING CIRCLE

Miss Pearl Rubin, 4656a Park Avenue, entertained the Amici Sewing Circle, January 4. Miss Hubecher and Mrs. Rubin assisted in serving. Misses Bertha Gorzorceva and Florence Lazarus, are treasurers. Others present were: Misses Tillie Bloomberg, Lily Colton, Mary Denofsky, Lily Fisherman, Sadie Hoffman, Annie Miller, Yetta Miller, Rose Wexler, Ruth Yates, Annie Levine and Rose Myerson. Music.

For Building and Maintenance

WINDOW SHADES "A SHADE BETTER"

We are equipped to supply you with the best and most beautiful shades.
Quotations on shades for a single room, a private home or
a whole block of apartments.

LAVIGNE WINDOW SHADE CO.

1161 Bleury Street Pl. 0980

P. CORMIN, Cal. 8551J P. BENARD, East 0884W

CORMIN & BENARD

ARTISTIC IRON WORK
CUTTING AND ACETYLENE WELDING

PHONE
BELAIR 5972J 4391 DROLET, MONTREAL

ELM RIDGE ELECTION

At a meeting at the Ritz Carlton Hotel Tuesday night, January 11, the following officers of Elm Ridge Country Club were elected; A. Sommer, re-elected president; Edgar M. Berliner, vice-president; honorary treasurer, Joseph Levinson, Jr.; honorary secretary, Peter Bercovitch, K.C., M.P.; house committee, Marcus Hirsch; greens committee, S. E. Lichtenheim; chairman membership, A. Schwartz; directors for 1927, A. Sommer, E. M. Berliner, J. Levinson, Jr., Peter Bercovitch, K.C., M.P., Samuel Hart, Samuel Wener, H. M. Ripstein, S. E. Lichtenheim, M. J. Hirsch, A. Schwartz. Philip Lichtenheim was presented with A. Sommer's loving cup. The Lichtenheim cup was presented to Dr. A. O. Freedman. A. Rother received the Green Sex medal.

ANNIVERSARY BANQUET

The twentieth anniversary of the Russian Polish Hebrew Sick Benefit Association was celebrated with a banquet and concert Sunday, January 9, at Annex Hall for three hundred members and their wives. M. Fox, president of the society, Mr. Marcovitch and ex-presidents, A. Wolofsky, Max Freidman, H. L. Sugar (at present recording secretary), spoke. Speeches were also delivered by the guests of honour, Lyon Cohen, S. W. Jacobs, K.C., M.P., and Alderman J. Shubert. Cantor D. Katzman and Cantor M. Master sang religious and folk songs.

WORKMEN'S CIRCLE

Branch 445, Workmen's Circle, celebrated its thirteenth birthday with a banquet and dinner for forty guests. H. Cohen sang and Sophie Felsenstein recited. M. Bernstein presided. Among those present were: Mr. and Mrs. D. Abramovitch, Mr. and Mrs. M. Bernstein, Mr. and Mrs. D. Belitzky, Mr. and Mrs. Berman, Mr. and Mrs. H. Cohen, Mr. and Mrs. Frank, Mr. and Mrs. Feigelson, Mr. and Mrs. I. Felsenstein, Dr. and Mrs. M. Freedman, Mr. and Mrs. Fradkin, Mr. and Mrs. H. Gutwilig, Mr. and Mrs. Greenberg, Mr. and Mrs. Kula, Mr. and Mrs. N. Silverman, Mrs. D. Shefler, Mr. and Mrs. Zakuta, Chait, Gurevitch, Garoff, Speiser and Zimrin, Mr. and Mrs. Shapiro.

LODGE BRIDGE-SOCIAL

Apollo Tent and Deborah Hive of the Maccabees gave a bridge and social Thursday evening, January 13, at the Fairmount Hall. Cards were played at thirty tables, with prizes at each table. In charge of entertainment were: Misses B. Korenberg, H. Freeman, A. Abel and A. Friedlansky, assisted by Mrs. Leo Engleberg. Among those present were: Mr. and Mrs. S. Simkover, Mr. and Mrs. A. Fleisher, Mr. and Mrs. N. Engleberg, Mr. and Mrs. H. Long, Mr. and Mrs. A. Bell, Mr. and Mrs. Phil Fainer, Mr. and Mrs. M. Solomon, Mr. and Mrs. George Atcovitch, Mr. and Mrs. Jack Atcovitch, Mr. and Mrs. H Schlesinger, Mr. and Mrs. H. Backer, Mr. and Mrs. A. Basboin, Mr. and Mrs. H. Levine, Mr. and Mrs. S. Levine, Mr. and Mrs. A. Segal, Mr. and Mrs. S. Selinsky, Mr. and Mrs. B. Shulak, Mr. and Mrs. Leo Engleberg, Mr. and Mrs. J. Patterson, of Alexander Tent, and Misses Laura Conn, M. Nudelman, S. Nudelman, B. Silverman, Esther Backer, Flo Lonn, Mesdames H. Deckelbaum, S. Siblin, M. Lapine, H. Barslove; and Dr. S. Korenberg, H. Litner, B. Ferester, I. Kivenko, J. Backer, S. Labensohn, A. Gordon, M. Macklin, Robert Macklin, Leon Crestbol, A. Livingstone, S. Mendelsohn and A. Cousins. Next review Wednesday, January 19, at 8.30 p.m., at the lodge rooms. Installation of officers.

AUXILIARY MEETS

Ladies' Auxiliary, United Talmud Torah, met at the Bnai Jacob Synagogue Community Hall Tuesday evening, January 11. Mrs. S. Kottler presided. Dance February 16, at the Rialto Hall. A fountain pen which was raffled netted $5, and was won by Mrs. J. Godel.

Realty News

Joseph Schachter sold to Arom Kom, lot No. 3-79, St. Edward ward, measuring 24 by 83 feet, with buildings bearing the civic No. 1425, fronting on Marquette Street, for $2,700.

Max Samuel sold to Harry Mazer, south-east part of lot No. 11-448, St. Michael ward, measuring 25 by 80 feet, with buildings, bearing the civic Nos. 5338, 5340, fronting on Clarke Avenue, for $9,000.

Harry Mazer sold to Hyman Dubrovsky, south-east part of lot No. 11-448, St. Michael ward, measuring 25 by 80 feet, with buildings, bearing the civic Nos. 5338, 5340, fronting on Clarke Street, for $8,000.

Abraham Schwartzman et al sold to Horace R. Cohen, lot No. 15-237, St. Jean Baptiste ward, with buildings, fronting on Rivard Street, for $3,500.

Mrs. Samuel Shapiro sold to Nathan Weinstein, south-east part of lot No. 11-751, north half 11-750, Laurier ward, measuring 50 by 88 feet, with buildings, bearing the civic Nos. 2262 to 2272a, fronting on Waverley Avenue, for $31,500.

Harry Mazer sold to Max Samuel (in Trust), lots Nos. 34a 137-1, 35 143-1, City of Outremont, measuring 2,304 feet, with buildings, bearing the civic Nos. 1226 to 1230, fronting on Lajoie Avenue, for $22,000.

Mrs. Harry Goldstein sold to Nathan Weinstein, part of lot No. 969, St. Louis ward, measuring 40 by 73½ feet, with buildings, bearing the civic Nos 156 to 168, fronting on Colonial Avenue, for $12,500.

F. S. DOWNHAM, REGD.

Manufacturer of

Lamp Shade Shapes of Every Kind

PLAIN AND FANCY WIREWORK

314 St. Catherine Street West Lan. 3031

Tel. WALNUT 4440

Standard Window Shade Co.

5252 Sherbrooke St. West, Montreal

Manufacturers of
Window Shades and Curtain Rods
Importers of
Domestic and Oriental Rugs

Miss Rae Kert sold to Harry Mazer, lots Nos. 34a-137-1, 35-143-1, City of Outremont, measuring 2,304 feet, with buildings, bearing the civic Nos. 1226 to 1230, fronting on Lajoie Avenue, for $16,000.

Mrs. Louis Wasserman sold to Alexandre Chagnon, lot No. 107-3, St. Lawrence ward, measuring 20 by 85 feet, with buildings, bearing the civic Nos. 772, 774, fronting on Clarke Street, for $9,000.

David Allan sold to Isaac Cooper, lots Nos. 3371-3-3, 3371-4-3, 33-71-5-3, St. Gabriel ward, measuring 20 by 72 feet, with buildings, bearing the civic No. 7, fronting on Rushbrooke Avenue, for $4,000.

Professional

DR. LYON P. STREAN

DENTIST

Fixed and removable bridgework,
pyorrhea and orthodontia.

UPTOWN 6478

520 St. Catherine West, near Peel

Lancaster 6107

HAROLD NEUMANN, LL.B., B.C.L.

ADVOCATE

Suite 403, Power Bldg., 83 Craig St. W.

DR. A. D. TESSIER

CITY ALDERMAN

SURGEON DOCTOR

SPECIALIZING IN STOMACH AILMENTS

5810 PAPINEAU ST. CALUMET [illegible]

OFFICE HOURS:
1 TO 4.30 P.M.

BELL TEL.
UPTOWN 1313

W. J. ROWELL, D.O.S.

444 GUY STREET

TORONTO BANK BLDG MONTREAL

Cal. 7138

DR. J. TOPLITSKY

SURGEON DENTIST

63 Bernard Ave. West. MONTREAL

Trade Marks Copyrights, etc.

Samuel Weisman, B.Sc., Ch.E.

Patent Attorney

Room 620, 120 St. James St. Montreal
MA 5855

900F St., N.W., Washington, D.C.

every friday

A writer in the *American Mercury* on the subject of the press agent gives the Jews of New York credit for being the most insatiable of the battlers for publicity. He tells of how their endless enterprises pour out a vast and terrifying flood of press matter which, if sold for its junk value alone, would realize enough money to rebuild the Temple of Solomon. He says the bulk and persistence of Jewish publicity matter make it a nuisance to editors, and that the majority of the tribe of press agents are simply pests, incompetent newspaper men who make easy money out of the space that belongs to someone else. The writer gives a list of Jewish organizations that send press stuff to the papers, including the *Jewish Tribune* and *Hebrew Standard*, for which may his shadow never grow less, for which may the gods make him happy without intending to destroy him! The cat is now officially and publicly out of the bag about the *Jewish Tribune's* annual "educational contests" by which it gains space in the foremost dailies.

The writer of the article also named these as lusting for the free spaces: The Jewish Sabbath Alliance of America (Agudath Tomchai Shabboz), Jewish Survey Commission, Bikur Choilim Convalescent Home, United Synagogues of America, Federation for the Support of Jewish Philanthropic Societies, Home for Hebrew Infants, Menorah Home for the Aged and Infirm, Jewish Holidays' Press Notice Bureau, Order of the Sons of Zion, Congregation Bnai Jeshurun, Jewish Big Brothers, Yeshiva College Building Fund, Union of American Hebrew Congregations, Hebrew National Orphan Home, American Jewish Congress, Zeta Beta Tau Club, United Palestine Appeal, Negro Synagogue of Beth Bnai Abraham, Union of Orthodox Jewish Congregations of America, Congregation Ohab Zedek, Independent Order Bnai Brith, First Jewish Ladies' Day Nursery, Hebrew Union College School for Teachers, Portuguese Congregation Shearith Israel, Congregation Kol Israel of Poland, Young Men's Hebrew Association, Rabbi Isaac Elchanan Seminary, Training School for Jewish Social Work, Mizrachi Organization of America, United Jewish Campaign, Joint Distribution Committee, Beth David Hospital, Beth Abraham Home for Incurables, Israel Orphan Asylum, Brooklyn Jewish Center, Society for Hebrew Nervous Diseases, Jewish Theological Seminary of America, Hebrew Shelter and Guardian Society, World Zionist Organization, Palestine Economic Corporation, Jewish Biographical Bureau, Inwood Hebrew Congregation, Jewish Theatrical Guild, Congregation Mt. Neboh, Young Judaea, Hebrew Free Loan Society, Temple Emanu-El, Society Bnai David, Hebrew Day Nursery, Palestine Foundation Fund, American Committee of 100 of the Yeshivah of America.

The writer must have forgotten many of the rabbis even in distant cities, the Council of Jewish Women and the Temple Sisterhoods. The trick is to know them all by their envelopes and save that much time.

* * *

Some of Toronto's Christian clergymen refused to comment on the terrible theatre tragedy in Montreal except to express sympathy for the bereaved. The diffidence of these, however, was more than made up for by other men of God who, when questioned by reporters, came forward to do justice to the cloth.

Said Rev. Dr. J. G. Inkster, of Knox Presbyterian Church: "The awful happening should be a warning to people to make them think seriously as to spending the one day in seven in amusement seeking. I think it unfortunate that children should come to their death in a theatre on a Sunday afternoon. A Sunday school would have been a better place for them to be in. I think it is a reflection on the church that they should have been found there." Rev. A. J. Paul, of Hope United Church, was a trifle less sure that the tragedy was an act of God, but suspicious withal: "I'm opposed to Sunday movie shows at the outset," he declared. "I don't think they ought to be permitted. In the olden days they would say that was a sort of warning. I don't know if we in these modern times are prepared for the same light. All these things bring their own judgment." Rev. J. E. Gibson, of the Church of the Ascension, said: "People outside Ontario are inclined to deride our quiet Sunday. Perhaps they may see that after all it has its advantages. I believe in certain liberties as to Sunday and am not rigid, but this tragedy is perhaps an example of what may happen if we open it up to amusement seeking." Rev. J. J. Coulter, of the Danforth Avenue United Church, was too cautious even to deliver a sermon against Sunday amusements. "I wouldn't like to say that there is a moral lesson," he said with admirable reticence. "A person has to remember that the Empress of Ireland went down with a load of Salvation Army officers on board."

The sanest comment on the tragedy came from Rev. Father Burke, of St. Peter's R.C. Church. He did not snatch the opportunity to spread the good word about a quiet Sunday, nor theorize upon the right of a mere human being to explain the calamity as a special divine expression of wrath. He thought the catastrophe emphasized the necessity of vigilance in fire prevention. He said: "Young people are inside enough and there is no reason why they should be housed up every day in the week." A refreshing hesitancy to tell the world what God meant to do that Sunday.

f.f.c

Don't Shiver
This Winter

but heat your house with

Solvay
Coke

and cut 1/3 off your fuel bill

Burns to a fine ash
and gives off more
heat than Anthracite

The Standard Fuel Co.
79 King Street East
MAIN 4103

CANADIAN JEWISH REVIEW
AN IMPARTIAL MEDIUM FOR THE DISSEMINATION OF JEWISH NEWS AND VIEWS
Published Weekly by the Canadian Jewish Review

MONTREAL
Suite 10, 288 St. James Street
Phones Main 4079, 8341 and 2285

TORONTO 2
Suite 109, 319 Bay Street
Phones Elgin 1436-7

Entered as Second-Class Mail at the Post Office in Toronto, Ont., in December, 1921

Subscription Price, $3.00 per Year. United States, $3.50

To insure publication, all correspondence and news matter must reach this Office by Tuesday evening of each week.

F. F. Cohen, Editor
G. W. Cohen, Manager
Rabbi Ferdinand M. Isserman, Contributing Editor

JANUARY 21, 1927
VOLUME VIII, NUMBER 13

Social Life in 1902— Do You Remember?—

Additional persons at the ball of the Hebrew Ladies' Sewing Society of Montreal were: Miss Bessie Morris, in white crepe de chine; Mrs. Ward Moore, white duchess satin; Miss Myers, white mousseline de soie with duchess lace; Miss Rutenberg, white spangled net over silk; Mrs. J. Roston, black silk and net; Mrs. J. Sessenwein, black spangled gown over white accordeon pleated chiffon; Miss Sessenwein, black spangled net over black silk; Miss Schwersenski, old rose crepe; Miss Lizzie Schwersenski, blue and white muslin; Miss Schoenthal, black net with pink sash; Miss Samuel, gray voile de Paris; Miss B. Simon, cream voile with hand-painted trimmings; Miss Silverman, white point d'esprit over blue silk with cream lace medallions; Miss Lou Silverman, yellow satin with real lace overdress; Miss Gertie Silverman, cream crepe de chine, chiffon and medallion trimmings; Mrs. C. Samit, pale blue chiffon; Miss Tannenbaum, black spangled net over white chiffon; Miss Ray Tannenbaum, white chiffon and lace; Mrs. Albert Vineberg, white chiffon, hand-painted and with medallions; Mrs. Abe Vineberg, white mousseline des soie; Miss Etta Vineberg, blue voile de Paris; Miss Ray Vineberg, blue crepe de chine; Miss Libby Vineberg, white chiffon with white ribbon and pearls; Mrs. H. Wener, black lace gown with incrustations of pale green ribbon and spangles. S. Abrahams spent a few days in New York. G. Lewis returned from New York. Martin Rosenthal, of Ottawa, was in town. Mrs. H. Kaplan had as her guest Miss Kaplan, of Detroit. William Goldstein, of Toronto, was in town. Mr. and Mrs. Philip Myers, of Quebec, were here. Lyon Isaacs, of St. John, N.B., was in town. Mrs. A. M. Vineberg's guest was her sister, Miss Berman, of Cleveland, Ohio. The Misses Michaels, Dorchester Street, were entertaining Miss Tanzer, of New York. A. J. Jackson, of Detroit, visited A. Jackson. Miss Anna Pearlstone, of New York, was the guest of her cousin, Mrs. Lyon Cohen, Tower Avenue. Miss Flo Davis, of London, England, visited Mrs. A. Sandeman, McKay Street. Mr. and Mrs. Morris Lewin, of Philadelphia, were guests of Mr. and Mrs. S. E. Lichtenhein, Dorchester Street. Mr. and Mrs. Samuels, of Chicago, were guests of Mr. and Mrs. Joseph Kellert, McGill College Avenue. A. W. Myers, of Winnipeg, was with his brother, S. P. Myers, St. Denis Street

WHY YOU SHOULD DRINK CARRUTHERS' WHOLE MILK

1. For its purity, cleanliness and richness.
2. For the sanitary precautions practiced and efficient pasteurizing methods employed.
3. Guaranteed the whole of the milk as received from our inspected herds.

CARRUTHERS' WHOLE MILK DAIRY
Head Office and Dairy: 1315 Davenport Rd.
East: Grover 3533 Centre: Kenwood 3019 West: Junction 1631

PRINTING

THE money you invest in printing pays for GOOD work whether you buy that kind or not. If you buy THE UNITED PRESS PRINTING the money you pay for it comes back to you doubled again. Don't let the footprints you leave on the sands of time show that you have been going backward.

THE UNITED PRESS LIMITED
ONTARIO GOVERNMENT PRINTERS AND BLANK BOOK BINDERS
Manufacturing Stationers
PRINTERS - MONOTYPERS
BOOKBINDERS - RULERS
Telephones Adelaide 6197-6198
United Press Building
400 RICHMOND ST. WEST - TORONTO, CAN.

Loose Leaf Devices and Supplies

OTTAWA

Mrs. H. Black and daughter, Miss Faye, and Miss Bessie Rubin have returned from Montreal where they attended the Abramsky-Levin wedding.

* * *

Mrs. L. S. Greenberg is back from Montreal where she visited for two weeks.

* * *

Miss Rose Greenberg is spending a few weeks in Rochester, N.Y.

* * *

The Blue Bell Girls' Club held a dance last Saturday evening at which Miss Minnie Petigorsky, Stewart Street, was hostess.

* * *

Miss Bessie Podolsky, who has been visiting in Montreal for the past week with Miss Lily Yevzeroff, has returned home.

* * *

Mrs. M. H. Levey returned from Buffalo and Toronto after an absence of three weeks, accompanied by her niece, Miss Dorothy Isaacs of Toronto, who will spend a short vacation in Ottawa en route to Quebec City.

BORN

At Ottawa Civic Hospital, Sunday, January 9, to Mr. and Mrs. Samuel Cooper (née Rose Slonemsky), a son.

DISRAELI I.O.D.E.

Disraelie Chapter, Imperial Order of the Daughters of the Empire, met last Wednesday evening at the home of the vice-regent, Mrs. S. Brodie, 132 Driveway. Mrs. M. Isaacs gave the financial report.

HADASSAH DANCE

Hadassah Chapter held its annual dance at the Wembley last Wednesday evening. Mrs. F. H. Sinclair, general convener, received the guests. Mrs. J. Davis and Mrs. A. Ash received at the door. Other conveners were: cards and mah jongg, Mrs. S. Freedman and Mrs. H. H. Sugarman; refreshments, Mrs. S. Epstein, Mrs. I. Rosenthal and Mrs. N. Metrick. Buffet supper at midnight.

WEEKLY TEA

The Ladies' Auxiliary of Rideau Street Synagogue were hostesses at a weekly tea in aid of the Murray Street Synagogue new building fund last Sunday afternoon in the Talmud Torah Hall. The event took the form of a "twilight musicale" and money shower.

Programme: piano solo, Miss S. Sape; Hebrew reading, Miss Annie Bookman; violin solo, Miss Etta Boguslavsky; soprano solo, Miss Shirley Greenberg; Hebrew dramatic readgins, Dave Slover; Irish jig and sailors' hornpipe dances, Marion Stein. The tea table was decorated with a silver basket of pink carnations and tall silver candlesticks. Mrs. Nathan Slone and Mrs. S. Epstein were conveners of refreshments assisted by Mesdames J. Baker, M. Mosion, E. Black, B. Lieff, M. Landon, T. Kronick and M. Levitan, and Miss Bessie Tapley.

HAMILTON

The religious school of the Anshe Sholom congregation held a Chamisho Osor B'Svat celebration last Sunday at the synagogue. Miriam Mack, Miriam Pliskow, Adele Minden and Shirly Lyons read poems and humorous pieces. Deborah Society distributed fruits among the children.

* * *

Rabbi Arthur A. Feldman left for Cleveland, Ohio, to attend the biennial convention of the Union of American Hebrew Congregations, and the special convention of Central Conference of American Rabbis. He will also go to Pittsburgh to visit his brothers.

* * *

Deborah Ladies' Aid Society commemorated the anniversary of the death of its founder, Mrs. Herman Levy, with a service at the Anshe Sholom synagogue. Rabbi Feldman spoke.

* * *

Miss Miriam Simson gave a birthdya party for her friends.

* * *

Council of Jewish Women gave a cabaret and dance to raise money for the sale of a moving picture machine for all religious schools. Conveners: Mrs. B. Laing, refreshment; Mrs. S. Freshmen, tickets; reception committee, Mesdames M. Levy and S. Needle. Miss Sarah Mintz was in charge of the programme.

* * *

Miss Bertha Minden, John Street, entertained in her home at a tea in honour of Miss Camilla Fredman, of Buffalo, and Miss Bessie Godkind, of London.

* * *

Max Beube and daughter left for Seisco, Texas.

* * *

Mrs. C. Morris underwent an operation and regained her eyesight. She is convalescing at her home, 2 Rutherdorf Street.

* * *

Mr. and Mrs. Morris Siverman returned from Rochester, N.Y., where they attended the wedding of their nephew, H. Harris.

* * *

Rabbi Ferdinand M. Isserman gave a lecture for the Community Welfare lecture course at the Public Library, Tuesday, January 11, on "The Challenge of the Future." He was the guest of Rabbi and Mrs. Feldman at a dinner.

* * *

Mrs. J. Rosenthal gave a seven-table bridge at her home. First prize was won by Mrs. R. Levy; second by Mrs. M. Levy.

* * *

Dr. and Mrs. Charles H. Moses (nee Sadye Brody, of Toronto) have returned from their honeymoon and are living at the Mountain View Apartments.

* * *

Mr. and Mrs. H. Newman have left for an extended trip to Miami, Fla., where they will visit their daughter and son-in-law, Mr. and Mrs. J. Mark, Miami Beach, Fla.

* * *

Miss Frances Katz, of Cleveland, is a visitor in town.

Dr. Moshulam Wolff, well known medical practitioner, has been made chairman of the Board of Aldermen of Kovno.

The High Rating of Power Securities

Electricity is daily becoming a more formidable competitor of other sources of power which, until recent years, had been considered in an impregnable position because of their cheapness.

In pace with the growing use of electricity, the securities of power companies have been steadily rising in the estimation of experienced investors, until they now occupy a place second only to Government securities.

Let us furnish you with details of two highly desirable power investments.

JOHNSTON AND WARD

14 King St. East, Toronto
171 St. James St., Montreal

Members { Montreal Stock Exchange
Toronto Stock Exchange
Montreal Curb Market
Winnipeg Grain Exchange
Chicago Board of Trade

Montreal Social

Continued from page 4

Miss Lucy S. Riegler is entertaining at a bridge and tea Sunday afternoon, at the Wilhelmina Hotel.

• • •

Miss Laura Riegler is entertaining Friday evening at a theatre party and supper dance at Venetian Gardens for Miss Marcia Landis, of Detroit.

Miss Daisy Osman, of New York, who was the guest of Miss Jennie Osman, Jeanne Mance Street, has returned to New York.

• • •

Miss Riva Baroff and Harold Faxsen were guests of Mr. and Mrs. William Wendman, of Cowansville, Que.

• • •

Peter Bercovitch, K.C., was guest of honour at a smoker at Prince Arthur Hall, January 9, prior to his leaving for Quebec to attend the opening session of Parliament. Toastmasters were Joseph Cohen and Wilfred Labelle. Other speakers were: Hon. J. H. Dillon, S. W. Jacobs, Lyon Cohen, W. Patterson, A. H. Vineberg, Nat W. Jacobs, P. Monette, M. M. Sperber, B. Steirman, B. Schwartz, Nathan Gordon, Dr. M. Wiseman, Laz Rubenstein, R. L. Calder and Peter Bercovitch. Among those present were: Dr. A. Bercovitch, W. J. Joyce, A. Benthener, A. C. Fell, F. Basset, H. I. Lavut, S. Daoust, Hyman Bercovitch, H. Labis, H. Ruttenberg, M. Barrer, M. Lonn, S. Kupschik, Bernard Schwartz, Michael Bioudi, A. Finklestein, S. Barish, Joseph L. Greenspoon, M. Beinhacker, Jack Freidman, M. Goldberg, Sam Trossman, Leon Cresthol, S. Hart, H. Leibovitch, S. Drimer, A. Starke, H. Schleifer, Joseph Miller. Telegrams of regret were received from Louis Fitch, Lyon W. Jacobs, Raoul Grothe and Maurice Tetreau.

• • •

Among those who entertained in compliment to Mrs. S. Silverman, of Hull, Quebec, were: Mr. and Mrs. B. Mindlin; Mrs. E. Mendelsohn, theatre party, when Mrs. S. Silverman, Mr. and Mrs. B. Mindlin, Mrs. I. Goldstein, Mrs. Galman, Misses Jennie Klein, Etta Mindlin, Celia Klein and Jack Mindlin, Dave Mindlin and Moe Cohen were the guests; Mr. and Mrs. I. Goldstein; Miss Rita Rudnikoff, sleigh drive; Mr. and Mrs. S. Averbrook; and Mr. and Mrs. S. Sharb.

HADASSAH

Queen Esther Chapter met at Zionist Headquarters, January 17. Mrs. J. Shulman presided. Reports were given by the National Fund chairman, Mrs. M. Garfinkle; corresponding secretary, Mrs. J. Benjamin, and Keren Hayesod chairman, Mrs. S. Kalman. A final report was given on the supper dance held at the Mount Royal Hotel January 9, when conveners were Mesdames I. Ornstein and S. Wittes. Favours for the dance were donated by Mesdame M. Fine, H. Tarshis and S. Wittes. The cigars were donated by T. Percy Hirsch and Mrs. Lubitch, who donated $10. This week goes to the raffle of cloth and napkins made and donated by Mrs. P. Goldblatt. A tray made and donated by Mrs. Rosenbaum is to go to the one who sells most tickets. Mrs. Rosenbaum, chairman of the sewing committee, distributed parcels of cut materials that are to be made into bloomer dresses, to Mesdames Lubitch, Lazarus and Abrams. Hostesses for the meeting were Mesdames Leibovitch and S. Rosenfeld. The raffle was won by Mrs. Kahn. Next meeting is at the home of Mrs. H. Freed, 149 Esplanade Avenue, at 3 p.m. Musical programme. Friends welcome.

Lillian Freiman Junior Chapter met at a musicale, Monday, January 17, at the home of Miss F. Lazarus, 2117 Esplanade Avenue. On the programme were Misses K. Berko, Evelyn Rost and J. and R. Hill. Next meeting at the home of Miss Jessie Shuirman, 2684 Hutchison Street.

Miriam Dower Chapter met Monday, January 17, at the home of Mrs. P. Shapiro, 2642 Hutchison Street, Mrs. M. Eyges presiding. Three trees were planted in the Miriam Dower Grove in honour of Mortimer Lecker, Seena Eyges and Robert M. Miller. Mrs. H. Miller won the raffle, a vase donated by the hostess. Next meeting will be announced in the REVIEW.

Central Chapter held an at home Monday, January 17, at the home of Mrs. J. Seligman, 5361 Park Avenue. The president, Mrs. J. Seligman, spoke. Mrs. E. G. Bernstein presided. Mrs. Bolies spoke on "Palestine as a Homeland for the Jewish Nation." Mrs. S. Boulkind thanked her. Miss Jean Small played the piano. The chapter thanks her through the REVIEW. The raffle of the silver candlesticks, donated by Mrs. L. Wexler, brought in $75. Mrs. H. M. Levinoff was convener of tickets. Drawing of the candlesticks took place Monday afternoon. The winning number was drawn by Sidney Seligman. Mrs. H. M. Gilman, of La Tuque, Que., was the winner. The weekly raffle, a hand painted vase, donated by the hostess, Mrs. J. Seligman, was won by Mrs. M. Slabotsky. A financial report was given by Mrs. N. Denbow. Mrs. H. Rosenbaum, National Fund chairman, reported on her work, 110 boxes having been placed within the last week. Many boxes were cleared by the Junior Chapter. Mrs. H. M. Levinoff, Keren Hayesod chairman, also reported that few pledges were unpaid. Theatre night, Sunday, January 30. Conveners in charge are Mesdames J. Seligman and M. Slabotsky. To reserve seats 'phone Belair 9242-W.

Lillian Freiman Junior Chapter met at the home of Miss Yetta Bercovitz, St. Urbain Street, Monday, January 10. After a hike on the mountains, the girls returned to Miss Bercovitz's home for a Bohemian supper. Last meeting Monday, January 17, was a musicale at the home of Miss Fan Lazarus, 2117 Esplanade Avenue.

YOUNG ISRAEL

Young Israel held a Siem Hasefer Sunday afternoon, January 16. The Sefer Torah, donated by Mr. and Mrs. M. Kaplan, was dedicated. Programme: Ein Comoicho, Cantor Segal; Mincha services: opening remarks, Rabbi M. Simon, of Young Israel; addresses by Rabbi Cohen, Dr. H. Abramowitz and I. Rosenberg. Over $350 realized will go to Young Israel Yeshiva.

COUNCIL OF JEWISH WOMEN

The next meeting of the Big Sister and Juvenile Aid Committee of the Council of Jewish Women takes place Tuesday, January 25, at 2.30 p.m., at Dorchester Street West. Mrs. Rose Henderson, speaker.

CLOSED INSTALLATION

Calanthe Temple held a closed installation Tuesday, January 13, in their Castle Hall, Rialto Bldg. Past Chief Mettie S. Feldman was installing officer. Past Chief Minnie Bendon was presented with a gold pin and a tray. Past Chiefs Matie S. Feldman and Mae Glass were also presented with trays and the Most Excellent Chief, Tilly Samuels, was given flowers. Cards. Entertainment. Refreshments. The officers installed were: Past Chief, Minnie Bendon; Most Excellent Chief, Tilly Samuels; Excellent Senior, Mollie Rosenthal; Excellent Junior, Tilly Brownstein; Manager, Marguerite Stewart; M. of R. and C., Lena Lipson; M. of F., Mildred Covet; Protector, Maggie Terry; and Guard, E. Nathanson.

JUNIOR SOCIETY TEA

Junior Society of the Hebrew Ladies' Relief held a fortune-telling tea Sunday, January 16, at the home of Mrs. N. Ralph, 726 Querbes Avenue, Outremont. Misses Anne Margolick and Bessie Richstone were hostesses to about forty-five ladies and $15.85 was collected, to be donated to the Hebrew Ladies Relief Society. The fortune-tellers, Mrs. Jackson, Misses MacGregor, M. Leitman and G. Jaffe, read palms, teacups and cards.

ASSOCIATION BANQUET

North End Wolkemener Hebrew Sick Benefit Association held their annual banquet in the community hall of the Beth Jehuda Synagogue, Sunday, January 16. Six hundred guests were present. Lyon W. and Nat W. Jacobs presented the testimony to the officers. Music and dancing. P. Capelovitch is president and J. Friedlansky secretary.

DONORS

With the objective of securing one thousand dollars as the 1927-1927 quota for the purchase of books of Jewish interest for the library of McGill University, an appeal has been launched by the Maccabaean Book Fund. Contributors are asked for one dollar or more. Citizen in general will be able to consult the books in the Jewish section of the library. The subscription list, only recently opened, comprises: Joseph Cohen, K.C., $2; A. J. Livinson, Lyon Levine, Marcus M. Sperber, K.C., David I. Shvemar, Ben Bernstein, Isidore Ballon, K.C., $1 each; Henry Weinfield, K.C., $5; Dr. Felix Bernstein, $2; Dr. Jacob Rosenbaum, $3; Dr. M. J. Messinger, $1; Dr. Alton Goldbloom, $1; Benjamin Robinson, $5; Gerhard R. Lomer, Librarian of McGill University (voluntary donation), $5. Miss Sarah Miller has volunteered secretarial services.

H. L. LESTER, FORMERLY OF BENSON-MANLEY AND FOR MANY YEARS CONNECTED WITH THE RETAIL AUTOMOBILE TRADE, HAS NOW BEEN PLACED IN CHARGE OF THE SALES STAFF OF MILLER MOTORS, AUTHORIZED FORD DEALER, 457 WELLINGTON STREET. MR. LESTER, WHO IS NOW IN A MUCH BETTER POSITION TO SERVE HIS CLIENTELE IN BOTH SALES AND SERVICE, THANKS THEM FOR THEIR HELP IN OBTAINING HIS PRESENT UNDOUBTED SUCCESS.

MR. LESTER WILL BE AT THE MOTOR SHOW FROM JANUARY 22 TO 29, TO RECEIVE ALL HIS FRIENDS AND CUSTOMERS.

ASK THE MAN WHO BOUGHT FROM LESTER.

SYBIL COHEN CHAPTER HADASSAH DANCE AND CABARET, VENETIAN GARDENS

ALL ARRANGEMENTS ARE COMPLETED TO GIVE OUR SUBSCRIBERS AN EVENING OF GOOD ENTERTAINMENT. TICKETS ARE AVAILABLE FROM ANY MEMBER. RESERVE TABLES NOW. C. J. LEWIS ORCHESTRA HAVE PROMISED TO PLAY THE NEWEST NUMBERS AVAILABLE. TICKETS THREE DOLLARS PER COUPLE. DON'T FAIL TO ATTEND. TABLE RESERVATIONS ARE IN CHARGE OF FREDA LEWIS, UPTOWN 1921.

Monsieur Victor Bessis, of Tunis, has been made a member of the French Legion of Honour.

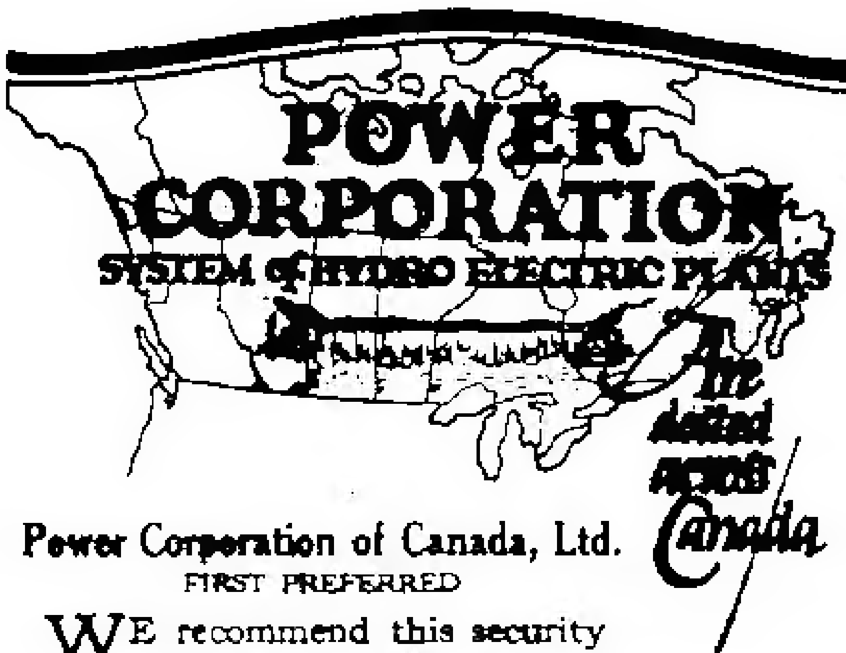

Power Corporation of Canada, Ltd.
FIRST PREFERRED

WE recommend this security as a conservative investment combining safety with unusual diversification.

Price 96 to yield 6.25%

We invite your inquiries for investment service

NESBITT, THOMSON & COMPANY
LIMITED

145 St. James Street, Montreal

Toronto Quebec Ottawa Hamilton
London, Ont. Winnipeg

An Investment that Will Pay Dividends

Each time that you make a deposit with The Standard Bank of Canada, you are making an investment — an investment in self-esteem and financial independence which will, from its commencement, pay you dividends in comfort, security and happiness.

Open an account at our nearest Branch and make an investment every Pay Day.

THE STANDARD BANK OF CANADA

A. F. White, President   N. L. McLeod, General Manager

WINNIPEG

Mr. and Mrs. I. Colish issued invitations for the wedding of their daughter, Janey, to Allan Torgov, Sunday, January 23.

* * *

Miss Alice Sodomsky, Home Street, entertained at bridge Saturday evening, January 15. Misses Emily Rosenthal, Sylvia Hill, Merle Finkleman, Sara Steinberg, Rossetta Wasserman, Gertrude Morgenstern, Beatrice Fred, Minnie Portigal, Marjorie Kert, Nellie Greenberg, Nellie Fitterman, Florence and Bertha Barish, Fairy and Brownie Udow, Toots Genaske, Lillian Arkin, Ethel Ginsberg, Ruth Frankfurter, Bernice Shragge, Dorothy Sternberg, Betty Kassler, Beverley, Hyman, Ruth Robinson, Cecilia Brownstone, Bernice Zimmerman, Ruth Adler.

* * *

Mrs. Harry Lewish Woolach, who has been the guest of her parents, Mr. and Mrs. N. Kerman, Wardlaw Avenue, left for her home in Portland, Ore.

Mrs. [illegible], of Regina, is the guest of Mrs. A. Berg, Renfrew Apartments.

* * *

N. B. Golsoff, who has been visiting his parents in Neville, Sask., returned to the city this week.

* * *

In honor of Mr. and Mrs. S. Shinoff, of Fort William, Mr. and Mrs. H. Fenson, Osborne Street, gave a bridge Friday, January 7. The guests were Mr. and Mrs. S. Shinoff, Mr. and Mrs. J. M. Fenson, Mr. and Mrs. B. Shinoff, Mrs. Bloom, Mrs. R. Schiller, Mr. and Mrs. D. Gotlieg, Mr. and Mrs. Shinoff.

* * *

Delta Phi Epsilon Sorority gave a tea, Sunday, January 16, at the Royal Alexandra Hotel. About twenty guests were present.

* * *

Mrs. M. Genser gave a bridge at her home, 30 Arlington Street, Wednesday, January 5, for her guest, Mrs. B. Druxerman, of Saskatoon. Prizes at bridge were presented to Mrs. H. Kay, Mrs. Wasserman and Mrs. L. Gunn. Guest prizes were also given to Mrs. Druxerman and Mrs. Kaye, of Spokane. The guests were Mesdames B. Druxerman, J. Isaacs, J. I. Stein, I. Adler, D. Arnovitch, L. Duxerman, Wasserman, A. Weingarden, J. Feinstein, H. Berman, D. Singer, W. Krissman, M. Druxerman, M. Halter, H. Saunders, D. Gotlieb, J. Rill, D. Lambert, S. Freedman, J. Cohen, Mrs. Kaye (Spokane), Mrs. Plottel, Mesdames P. Isaacs, J. Keat, M. Rady, A. I. Katz; Misses Rita Druxerman, Violet Druxerman, Marjorie Rosen (San Francisco), Gertrude Decktor (Montreal).

* * *

Mrs. W. B. Chodirker and Mrs. A. B. Pollick, of Rheim, Sask., left Tuesday, January 11, for an extended trip to New York.

* * *

Dr. Sophie Ostry, who has been visiting her parents, Mr. and Mrs. Ostry, Matheson Avenue, returned to her duties as physical examiner at the State Teachers' College at Minot, N.D.

* * *

In honour of Mr. and Mrs. S. Shinoff, of Fort William, Mr. and Mrs. D. Gotlieb, Kingsway Avenue, entertained at bridge Monday evening, January 10. Those present were Mr. and Mrs. S. Shinoff, Mr. and Mrs. J. M. Fenson, Mrs. R. Schiller, Mr. and Mrs. H. Fenson, Mr. and Mrs. Kassler, Mr. and Mrs. D. Arnovitch.

ARLINGTON HOTEL
328 KING ST. W., TORONTO
European plan, first-class rooms, daily, dollar fifty up; all conveniences and home comforts.
Phone Adelaide [illegible]

WEEKLY RATES

Single, without running water	$ 5.00
Double, " " "	10.00
Single, with " "	10.00
Double, " " "	14.00
Double, with bath, etc.	19.00

We have shower and tub baths on every floor. Plenty of hot water and heat at all times. Telephones in every room.

Cohen's Kosher Meat Market
Just Phone Adelaide 5929   134 Elizabeth Street
WE OFFER THE BEST CLASS OF MEATS IN TORONTO
Fresh Beef, Veal, Lamb and all kinds of Corned Beef and Poultry.   Give us a trial
Our prices [illegible] and quality of the best.   We deliver every day to all parts of the city

L. White & Sons Limited
Better Cleaners and Dyers
Adelaide 6111

NORMAN TOVELL & CO.
Members of Toronto Stock Exchange
Write, call or phone for quotations on all stocks listed on New York, Toronto and Standard Mining Exchanges
Phone Elgin 4424   207 Dominion Bank Building, Toronto

* * *

Mrs. Alex. Galsky entertained Saturday, January 9, complimentary to Miss Shirley Levey, of Minneapolis. The guests were received by Miss Rosalie Rosen. The table was centered with yellow tulips. The guests were Mrs. Murray Steinman, Mrs. Barney Pullan, Misses Shirley Levey, Rosalie Rosen, Lotty Galsky, Elsie Brooks, Minnie Brovender, Rosetta Bloomfield and Elsie Levine.

* * *

Mrs. S. Zingerman, Minnedosa, Man., is visiting her sister, Mrs. W. B. Chodirker, Aikins Ave.

* * *

Misses Alma and Gertrude Meltzer entertained informally Sunday, January 9.

* * *

Miss Anne Golsof, who has been visiting in the city, returned to her home in Neville, Sask.

* * *

Miss Anne Greenberg, who spent the past few months visiting in Milwaukee, returned this week.

* * *

Mount Carmel, under the convenership of Mrs. Goodman and Mrs. Calin, held a dance. Misses Miriam Udow, Marguerite Narolansky, Evelyn and Isobel Rosenthal assisted by selling flowers. About 150 guests were present.

* * *

Miss Frances Glassburg, of Montreal, who has been visiting Miss Minnie Portigal for the past few weeks, returned to her home Friday, January 7.

* * *

Jules Fenson, who spent five months in Regina, returned to visit his parents, Mr. and Mrs. H. Fenson, Osborne Street.

* * *

Miss Sybil Weidman, who spent two months in New York and Montreal, returned January 13.

* * *

Mrs. Sabler, of Edmonton, and son, Sellyn, are visiting Mrs. B. Levy and Mrs. Bert Weidman.

* * *

Philip Ney spent a few days last week visiting in Chicago.

* * *

Mrs. N. L. Green, Balmoral Place, is back after a trip throughout the East.

* * *

Mrs. Myers and daughter, Natalie, of Wolseley, Sask., are visiting her parents, Mr. and Mrs. Weidman, Furby Street.

* * *

Maurice Zaslavasky returned after an extended trip through the west.

* * *

Miss Lillian Schaffer, Prichard Avenue, entertained Saturday, January 8. Those present were Misses Lillian Malachicoff, Irene Pepkin, Birdie Grant, Dot Cohan, Ruth Freedman, Fay Pollock, Ethel Harris and Lillian Schaffer.

* * *

Mr. and Mrs. Samuel Magoffin are at the Fort Garry Hotel.

* * *

S. L. Schwartz, Monty Israels and H. L. Zaslavasky have been chosen to represent the University of Manitoba Menorah Society, at a debate to take place in the city with the Saskatoon debaters.

QUEBEC

Miss Rosette Joseph entertained at bridge at the residence of her father, Montefiore Joseph, 113 Grande Allée, on January 15.

A noted piece of sculpture entitled "Tisha B'Ab," by Professor Boris Schatz, founder of the Bezalel School, is now at Hebrew Union College in Cincinnati, the college museum having acquired through the gift of Joseph Schoenthal, of Columbus, Ohio, the "Schatz Gallery" of Jerusalem, which is the only representative collection of modern Jewish art.

NORTHERN ONTARIO CANADA

Northern Ontario, now open for settlement at fifty cents per acre, contains millions of acres of the finest agricultural land in the world. Its resources in lumber, mineral, water power, fish, game and scenery are immense. The land calls for men to cultivate it, and in return will give health, comfort and prosperity.

What settlers say of the soil, climate, farming and forest life, is told in a most attractive booklet issued under the direction of the Honourable John S. Martin, Minister of Agriculture for Ontario. Full instructions in regards to acquiring a title to these rich agricultural lands are also given.

For free copies write: G. A. ELLIOTT, Director of Colonization, Parliament Buildings, Toronto, Ontario.
"Please mention this paper."

Gibson Bros.
J. [illegible] Gibson   Col. [illegible] Gibson
REAL ESTATE BROKERS
Property bought and sold
Management of buildings
Rents collected
Valuators - Insurance
GENERAL ASSURANCE BUILDING
Phone Adel. 8685   357 Bay Street

A Clydesdale at the Woodbine

would gather no moss—or in other words, it would be out of its class. This laundry is a scientific development of only one class of laundry work—family wash. We do not handle anything else. Five different kinds of family wash service are provided, priced according to the state of completion the wash is taken. The two damp wash services are super-speed—returned to you the morning after we call for them. Ask our young lady on the phone for particulars.

Lakeside 5200

[illegible]

175 Ossington Avenue

DIAMONDS

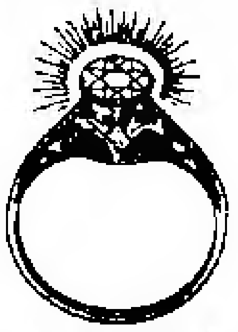

Come in and see our beautiful display of Diamond Rings. You will surely find one to your liking both in appearance and price.

SCHEUER'S
121 YONGE STREET
Oldest Established Wholesale Diamond Importers in Canada

HAIR!
The Thomas' System
Hair and Scalp Specialists
"We Grow Hair"
1519-20 METROPOLITAN BUILDING
TORONTO

Kaplan & Sprachman
ARCHITECTS
305 West Dundas Street
Toronto 2 Ontario

BENEFIT BRIDGE

A bridge, mah jongg and vanity shower will be held Tuesday, January 25, at 2.30 p.m., at the Blue Room, King Edward Hotel, in aid of the Mount Sinai Hospital bazaar. Mesdames H. Dworkin, N. Brenner, D. Esser, E. Hoffman and E. F. Singer will be hostesses.

HERZL ZION CLUB

Herzl Zion Club have selected S. Rosenthal, P. Lewis and L. Soltz to represent them at their coming debate with the Academy, at the King Edward Hotel, January 25. Tickets and information, Trinity 5867W, Trinity 2579, Rand. 4677.

CLUB ISSUES CHALLENGE

Spartan A.C. junior hockey team challenges any other hockey team having vacant dates. Communicate with H. Shime, 225 Beverley Street, Trinity 7942W.

ZANGWILL L.A.C.

At the Olympia Bowling Club last week, the Zangwill L.A.C. won two out of three games from the Hasmonean A.C. H. R. Moscoe had the highest score of 304. At the club rooms last Sunday this subject was debated: "Resolved, that it is preferable to be short rather than tall." Goldenberg was leader of the affirmative; H. R. Moscoe, leader of the opposition; Harold Smith, chairman. Affirmative won. Nominations at the next meeting. L. C. Smith will represent the Zangwill Club at the Hebron oratorical contest, February 12.

HOI ALLOI PARTY

Hoi Alloi entertained friends at a dance at the Little Dutch Inn. Guests were Misses Lillian Pearlstein, Pearl Sniderman, Beatrice Speigel, Florence Paul, Rose Wineberg, Anne Sommerstein, Rebecca Garbe, Lillian Spinner, Bertha Quitt, Dorothy Smith, Ruth Wolman, Jean Cohen, Ruth Lipson; and Nickey Tozman, Walter Grossman, Morris Adler, Murray Kurtz, Irving Zaid, Jack Foster, Max Kaplansky, Morris Goodman, Max Starkman, Frank Herbert, Max Cohen, Meyer Freedman, Harry Hands.

CONGREGATIONAL

Holy Blossom Hebrew Congregation, Rabbi F. M. Isserman, Bond Street.

Friday services, 8.15 p.m. Sermon: "The Perpetuation of Judaism." The rabbi has just returned from the convention of the Union of American Hebrew Congregations and his lecture will review all that transpired there. Services Saturday, 10.30 a.m. Discussion on the portion of the week, Exodus 18:1 to 20:23. Men's Club meets Monday, January 31st, at 6.30 p.m.

Sunday evening, January 23, Rabbi Isserman will speak on "The Religion of the Modern Man" before the Rationalist Society, Toronto.

Mrs. Joseph Woolf is conducting a play class for children every Thursday, from 3.30 to 5 p.m., in the Synagogue Chambers.

JUNIOR SOCIETY

The Junior Society will hold their first open meeting at the Synagogue Chambers, Sunday, January 23, at 8 p.m. Programme, dancing.

HOCKEY GAME

The Holy Blossom Religious School hockey team defeated St. Anne's Church, 8-1. The members of the team were: captain, Sidney Hermant, and Burrell Singer, Oscar Pollock, Leonard Levenston, Philip Draimin, John Samuel, Leo Selick, Gerald Levenston and Bobby Eisman. The game was refereed by Curston Allen.

DUODECIM GIRLS

The Duodecim Girls entertained at a presentation bridge at the home of Misses Gertrude and Amelia Adler, in honour of Miss Ruth Moss, a bride of last week. Miss Moss was presented with a gift. Prizes were won by Misses Alice Ellenson, Anne Sher and, consolation, Jean Smakler.

SOCIETY INSTALLATION

Daughters of Israel Charity Society celebrated their installation of officers with a banquet at the Zionist Building, Wednesday, January 12. M. Speigel, with the assistance of N. Gold and M. Hirshorn, installed the new officers.

The following were installed: president, Mrs. Allen; vice-president, Mrs. Chapnick; treasurer, Mrs. Hershorn; social treasurer, Mrs. Steinhouse; trustees, Mrs. Fidler and Mrs. Gold; chairlady, distress, Mrs. Landsberg; chairlady of sick, Mrs. Forman; chairlady of refreshments, Mrs. Snow; board of directors: Mesdames Lavine, Rogul, Cherendoff, Rosenberg, Naftolin, Novack, Appleby, Warshawsky, Koffman, Greenberg, Birnbaum, Brenzei, Godfrey, Izman, Dubinsky, Seigle, Speigel, Stern, Ladovsky.

E. F. Singer, S. Forman and M. Speigel spoke.

G. Steinhouse opened the banquet with the "Hatikvah." Miss B. Alpert played the piano, Miss J. Fidler and Miss G. Moskovitz played the piano and violin. Miss B. Forman recited.

Prizes for the highest number of tickets sold for the show at the Standard Theatre, November 30, were given to Mrs. Hirshorn, first prize; Mrs. Steinhouse, second; Mrs. Gold and Mrs. Landsberg, third. Flowers were presented to Mrs. Allen. Presentations were also made to Mrs. Greenberg and Mrs. Novak in appreciation of their work in arranging the banquet.

The society will run a booth at the bazaar of the Jewish National Workers' Alliance, Shim Frug Branch No. 4, and one at the bazaar of the Mount Sinai Hospital.

HOSPITAL BAZAAR

Preparations are being made to hold a bazaar, February 7 and 8, at the Labour Lyceum, 346-348 Spadina Avenue, under the auspices of the Mount Sinai Hospital Ladies' Auxiliary, in aid of the Mount Sinai Hospital. This hospital, which has been open to the public since September, 1923, has the following officers: E. F. Singer, president; Mrs. H. Dworkin, secretary, and E. Pullan, treasurer. A portion of the maintenance cost of the hospital is covered by contributions from annual subscribers and occasional donors. Mount Sinai Ladies' Auxiliary and Mount Sinai Twigs are two societies active on behalf of the hospital, and recently a new girls' club was formed, Mount Sinai Blossoms, made up of girls from 15 to 18 years of age.

Plans for the extension of the work of the Hospital are being considered.

CLUB ELECTION

Nordau Girls' Club, Sunday, January 9, elected: President, Miss Rose Rosenberg; vice-president, Miss Ida Cohen; secretary, Miss Celia Katzman; treasurer, Miss Ethel Rubenstein; social committee, Misses Esther Rickman, Ida Rashkofsky and Mrs. Hellen.

T.H.A.A. DANCE

T.H.A.A. Junior Basketball Team entertainment and dance, Sunday, January 30, at the Talmud Torah, Brunswick Avenue. Tickets from any member. Information from John Goldman or Harry Silverberg.

THE MOUNT SINAI TWIGS

Mount Sinai Twigs have made final arrangements for the Valentine dance. They have charge of the fortune telling and novelty booths at the bazaar, February 7 and 8, in aid of Mount Sinai Hospital.

LODGE BRIDGE

Deborah Chapter, O.E.S., bridge in aid of the Talmud Torah, Brunswick Avenue, Monday evening, January 24, at 8.30 p.m., at Pythian Castle Hall, 245 College Street.

ANNUAL BANQUET

At the Labour Lyceum Sons of Jacob held their ninth annual banquet Sunday evening, January 9. Three hundred people attended. H. Dworkin was toastmaster. The following gave toasts: Feinberg, Teich, Ginsberg, Finkelstein, Brankstone, J. Cohen, Bauman and H. Balter, and Mrs. Sher, chairlady of the Ladies' Auxiliary.

The ex-chairman, Mr. Ginsberg, was presented with a gold watch.

The following received presentations for work: Messrs. Gottlieb, Gelman, Feldman, Zimmerman, Richards and Mrs. Finkelstein. Dancing.

ANNUAL INSTALLATION

The annual installation meeting of the Pride of Israel Ladies' Auxiliary took place Sunday, January 9, at the Zionist Institute.

Mrs. Albert spoke and installed the officers: president, Mrs. Soloway; vice-presidents, Mrs. Shukin and Mrs. Chapnik; recording secretary, Mrs. Landis; financial secretary, Miss Sachs; treasurer, Mrs. Parness; superintendents, Mrs. Golden and Mrs. Markowitz; sick superintendent, Mrs. Wolfe; inner guard, Mrs. Slovin and Mrs. Rubinoff; trustees, Mrs. Albert and Mrs. Enchin; committee, Mesdames Rubin, Garber, Tesher, Sonshine, Rudin, Lean and Lebovitz.

Mrs. S. Hoffman was presented with a floor lamp in recognition of services. Refreshments.

MOCK TRIAL

Ionian Club presented a mock trial, under the directorship of Joseph Gold, at the Talmud Torah, Sunday, January 9. Those who took part were Joseph Gold, judge; Phyllis Saipe, Sam Heffer, Harold Levinson, Jules Starr, Ralph Foster, Louis Frimere, Hilda Haber, Wm. Rosen, S. Wainer, Shirley Levinson, Louis Goldenberg.

Wanted!

Your family washing and fine table linen for one week to demonstrate our

Superior Laundry Service
Flat Work Ironed

We will call anywhere in the city any day in the week. Just phone

Adelaide 1847 or 4963

The Quality Laundry
624 Adelaide St. West

Canada
Name
and
Signs

CLUB DANCE

A dansant, under the auspices of the Blue Bird Club, will be held at the Talmud Torah Auditorium, Saturday, February 26, at 8 p.m. Tickets from any member of the club, or Miss Miss Borenstein, Tr. 6054.

Classified Advertising

FOR SALE—42 SUSSEX AVENUE, solid brick double house, 12 rooms, all conveniences, suitable for rooming house. Phone Kingsdale 2302.

MISS G. SKIDELSKY, GRADUATE OF A RUSSIAN 7-CLASS HIGH SCHOOL, EXPERT MATHEMATICIAN, DESIRES TO GIVE LESSONS ON THE HIGHEST SUBJECTS IN MATHEMATICS. SPEAKS RUSSIAN, POLISH, HEBREW AND ENGLISH. 141 SEATON STREET. PHONE MAIN 2364W.

Come to
Miriam Chapter
Food Sale
THURSDAY, JAN. 27
at the
Zionist Institute
Afternoon and Evening
Tea Served

TORONTO SOCIAL

All Society Items and other local news should be communicated to the office of the Review by 5 o'clock each Tuesday afternoon. Telephone Elgin [illegible].

Mrs. Joseph Selick, 50 Bernard Avenue, announces the bar-mitzvah of her son, [illegible], at Goel Tzedek Synagogue, Saturday morning, at 10 o'clock, January 22. Mrs. Selick will be at home Saturday afternoon and evening. No cards.

* * *

Mrs. Harry Marks, Walmer Road, is expected home Friday, from Cleveland, Ohio, where she attended the conference of the National Federation of Temple Sisterhoods.

* * *

B. Raz, Osgoode Mansions, returned home Monday, from a trip to New York. Mrs. Raz, who accompanied him, is expected home at the beginning of the week.

* * *

Mrs. J. H. Winters, Rushton Road, spent a few days of last week in Detroit.

* * *

Mr. and Mrs. Isadore Freedman, Walmer Road, left Sunday for New York and Atlantic City.

* * *

Mr. and Mrs. Alex Cherniavsky, Wells Street, entertained at their home Thursday evening, after the Massey Hall concert, in honour of the Cherniavsky Trio, and gave a dinner for them, Saturday.

* * *

Mr. and Mrs. Percy Hermant, Cluny Drive, returned home Tuesday, after attending the convention of the Union of American Hebrew Congregations, in Cleveland, Ohio.

* * *

Miss Tillie Friedlander, of New York, who was the guest of Mrs. M. L. Levy, Normanna Avenue, returned home Monday.

* * *

Mrs. Julius Eisman, Poplar Plains Road, had as her guest, Mrs. I. Reise, of Chicago, a member of the National Board of Managers of the Council of Jewish Women, who was the guest of the Toronto section Thursday. An executive luncheon was held in her honour at the Primrose Club.

* * *

Mrs. L. Gelber, Lowther Avenue, is expected home from Montreal, Friday.

* * *

Mesdames Leo Danson and Joseph Danson are giving a luncheon and mah jongg at a tea-room Friday.

* * *

The initiation banquet of the Alpha Lambda Sigma Sorority was held at the Primrose Club, Sunday evening, January 16. The initiates were Misses Beatrice Centner, Lillian Garfunkel, Naomi Granatstein, Helen Pullan, Lyla Rotenberg and Hilda Rotenberg.

Mrs. L. J. Breslin, Austin Terrace, was hostess at luncheon and mah jongg at the Primrose Club Wednesday.

* * *

Mrs. M. Levinson, St. Clair Avenue West, entertained at luncheon and mah jongg at the Primrose Club, Tuesday, for forty guests.

* * *

Mr. and Mrs. L. Rotenberg and Misses Meta and Hilda Rotenberg are spending the winter in Florida.

* * *

Miss Yvonne Auerbach, Heathdale Road, was hostess at the weekly sewing group for the Junior Council Fresh Air Cottage at Whitby. Next sewing, January 27, at 2.30. Information from Miss Sylvia Silverman, Hudson 7749.

* * *

Mr. and Mrs. J. Cohen, Lippincott Street, have returned home from New York.

* * *

Mr. and Mrs. Harry Abramsky, of Kingston (née Ethel Levin, of Montreal), were at the King Edward Hotel for a few days this week.

* * *

Drs. Benjamin and Minnie Cohen, Palmerston Boulevard, have returned after spending the past two weeks in New York.

* * *

Miss Sarah Elston, Bathurst Street, has returned after a few weeks' visit at Flint, Mich.

* * *

Miss Anne Cornfield, of Detroit, formerly of Toronto, is visiting with Mrs. S. Lieberman, Crawford Street, and Mrs. S. Cornfield, Gerrard Street East.

* * *

The Kappa Delta Club entertained Monday evening at the home of Miss Fanny Goodman, D'Arcy Street, honouring Miss Sophie Cohen, who is leaving for New York. Miss Cohen was presented with a silk umbrella from the club. Prizes for bridge were won by Misses Sophie Cohen and Clara Miller.

* * *

Miss Frankie Stein, Queen Street West, is leaving Saturday at 7.45 for New York City, where she will live.

* * *

Mrs. A. B. Bennett and daughter, Nordau, will be home from Montreal this week-end.

* * *

Omega Chapter, Sigma Alpha Mu fraternity, held a novelty dance last Saturday evening, January 17, called "Sam's Beer Brawl." The house was decorated like the interior of a bar-room. During intermission Miss Marjorie Singer danced. Several novelty sketches were given by Elfred Feltenstein and Oscar Cohen. The guests were Mr. and Mrs. M. J. Singer, Misses Della Friefeld, of New York; Jacqueline Jacobs, Fanny Schwartz, Gytle Rubin, of Chicago; Frances Stein, Maxine Singer, Helen Lavine, Hilda Rotenberg, Florence Hutner, Shirley Simon, Rebecca Garbe, Freda Schwartz, Anne Solursh, Charlotte Andrews, Margaret Spinner, Lillian Lieberman, Ray Ross, Zelma Singer, Dorothy Rubenstein, of New York; Betty Samuels; and Lionel Singer, Joe Lieberman, Arthur Brodey, Jack Rockman, Jack Dick, Norman Levy, Masten M. Bohn, Elfred Feltenstein, Herman Bennett, Monte Beder, Jacob Stuchen, Harry Rothbart, Adolph Appel, Dr. Samuel Soskin, Samuel Zacks, Ben Grossberg, Samuel Gotfried, William Garbe, Albert Pasternak, Coleman Solursh, Mayer Lerner, Harold Taube, Dr. W. W. Breslin, Percy Kopman and Oscar Cohen.

* * *

Mrs. D. Fauman and children have left for Rochester, N.Y., before going on to Detroit to join Dr. Fauman.

* * *

Mr. and Mrs. I. Wagman, Westmount Avenue, have returned from New York, where they stopped at the Pennsylvania Hotel for the past ten days.

* * *

Mrs. L. Goldstein and daughter, Bobbie, Standish Avenue, Rosedale, have left to spend the remainder of the winter in Florida.

M. Sibolsky, of Montreal, was at the King Edward Hotel for a few days while here to attend the Sibolsky-Weiner wedding.

* * *

Misses Anna Wagman and Helen Sugarman gave a bridge in honour of Miss Gladys Healey, who returned from New York and Atlantic City.

* * *

Miss Sophie Ironstone, of Sudbury, Ont., has returned home after an absence of four months, spent in visiting relatives in Montreal, Toronto and New York.

* * *

Among those who entertained for Miss Gertrude Weiner, whose marriage to Louis M. Sibolsky took place January 9, were, Misses Irene Valikoff, miscellaneous shower and bridge at a downtown tea room; Misses Tillie Goldhar and Dora Goldman, linen shower; Mrs. B. Portnoy and Mrs. H. White, of Detroit, kitchen shower; Mrs. S. Kellas, Grace Street, dinner, and Mrs. H. Horne, dinner.

* * *

Joseph Ironstone, of the Niagara hockey team, Niagara Falls, spent several days visiting his parents, Mr. and Mrs. H. Ironstone, of Sudbury, Ont.

Phone Randolph 1300

We have 40 Cadillacs at your service.
LIMOUSINES AND TOURING CARS
Courteous Drivers

Cars Available for Weddings, Parties, etc.

Deer Park Service is the Best on the Continent

DEER PARK GARAGE AND LIVERY, LIMITED

LET'S GO!

To see the most sensational play of the year

"THE FORBIDDEN SONG"

Presented by Herzl Girls' Chapter of Hadassah on

SUNDAY, JANUARY 23rd, 1927

at the

TALMUD TORAH AUDITORIUM
9-11 BRUNSWICK AVENUE

At 8 p.m. sharp Dancing, 5-piece orchestra

Back in 24 hours

Want your suit or overcoat fixed up *in a hurry?*

Dry cleaned or merely pressed?

Then phone Langley's before noon any day, and we'll do it for you *in 24 hours.*

We call and deliver. Modern "Valeteria" system of shape-moulding presses—an individual mould for each part of your suit.

Test this service today—the best and fastest in Toronto.

Phone Hillcrest 8001 Before Noon.

Langley's do not do "wholesale" work for stores. The only way to get Langley skill and service is to deal direct with Langley's.

Langley's LIMITED CLEANERS AND DYERS

X-RAY FOR DIAGNOSIS OF DENTAL AILMENTS

DR. J. J. LAVINE is now fully equipped to render that service

BANK OF TORONTO, QUEEN AND SPADINA

Evenings by Appointment **Telephone Main 0598**

Foremost in Original and Exclusive Shoe Designs

Sole Agents for Florsheim Shoes

THE NEW YORK SHOE STORES

113 Yonge Street (Lumsden Bldg.)
278 Yonge Street Ad. 2540
199 Danforth Ave. Ger. 5379
544-546 Danforth Ave. Ger. 3096

TAPERLINE full-fashioned SILK STOCKINGS are made to fit.

They have those tapering lines so essential in to-day's ensemble.

LISLE TOP, $2.00; ALL SILK, $2.50; CHIFFON, $1.95, $2.25

Beautifully tailored lingerie in delicate pastel shades.

Hour Silk Hosiery Studio

SPECIAL ATTENTION TO MAIL ORDERS 5 ADELAIDE STREET EAST

Mr. and Mrs. Meyr Michaelson entertained at a dinner at the Primrose Club Wednesday, in honour of the engagement of their daughter, Esther, to Bert Cooper.

* * *

Mrs. Leo A. Maldaver, Mount Royal Avenue, is spending a week in Detroit, the guest of her sister, Mrs. R. Allender.

* * *

Miss Theresa Sweet, of Hamilton, is expected in town to spend the week-end with Miss Marcia Andrews, Euclid Avenue.

* * *

Mrs. A. Slone and two children, of Ottawa, is visiting her mother, Mrs. W. Goldstick, Northcliffe Boulevard.

* * *

Mr. and Mrs. I. Firestone, Cecil Street, celebrated their twenty-fifth wedding anniversary, January 9. Covers were laid for fifty.

Miss Shirley Goldstein, Keele Street, left Monday evening for Buffalo, N.Y.

* * *

Sam Shragge, of Winnipeg, was at the King Edward Hotel.

* * *

L. W. Epstein, of Chicago, is visiting in Toronto for a few days.

* * *

Mrs. J. J. Dubey, Arlington Avenue, entertained at mah jongg Wednesday and Thursday evening.

* * *

Hyman Sapowitch, of Buffalo, N.Y., spent the week-end in Toronto.

* * *

M. Slabotsky, of Montreal, is stopping for a few days at the King Edward Hotel.

* * *

Arthur Flanders, of Montreal, spent the past week in Toronto.

For ALL the Family

PROPER nourishment is the surest protection for perfect health.

Dr. Hastings says, "Every child should drink a quart of Milk a day."

Start early to teach your children healthy habits. It should be a duty with all of us. The children of to-day are the parents of to-morrow. Give the family City Dairy Milk—Pure, Clean, RICH always. Then you know exactly what they are getting. Telephone Trinity 2040.

CITY DAIRY "CERTIFIED" MILK

Unpasteurized—from tuberculin-tested cows. Bottled at our own Farm. Prescribed by our foremost physicians for over seventeen years.

City Dairy

WE HAVE A YELLOW WAGON ON EVERY STREET EVERY MORNING

Mr. Ripstein, of Winnipeg, is at the King Edward Hotel.

* * *

Mrs. R. Citty, of Winnipeg, is visiting her daughter, Mrs. Samuel Sternberg, 209 Glenholme Avenue.

* * *

Mrs. A. Hanisch, Douglas Drive, is expected home from New York at the end of the week.

* * *

Mrs. H. Brody, Walmer Road, is home after spending the past week with her daughter and son-in-law, Dr. and Mrs. Charles H. Moses, of Hamilton.

* * *

Mrs. H. R. Lieberman, of Detroit, is visiting her daughter, Mrs. Murray Draimin, Kendal Avenue.

* * *

Miss Della Freifeld, of New York, who was the guest of her aunt, Mrs. Jessie Freifeld, Lakeshore Boulevard, returned home on Sunday.

* * *

Miss Fanny Schwartz, Palmerston Boulevard, is home after spending the past few weeks in New York.

* * *

Mr. and Mrs. O. Paikin are visiting the former's brother, of Altoona, Pa., for two weeks.

* * *

D. Levinne and daughter, Miss Deborah Levinne, Baremore Gardens, were at the Royal Connaught Hotel, Hamilton, for a few days last week.

* * *

Harry A. Rogow, Crawford Street, spent a few days in Peterboro, Ont.

* * *

Irving Blumer, of Montreal, was at the King Edward Hotel for a few days last week.

* * *

Miss Ettie Wineberg, of Windsor, Ont., is spending a week with the Misses Goodman, D'Arcy Street.

* * *

Miss Frankie Stein, Queen Street West, has returned home from Hamilton where she spent a few days.

* * *

Harry Baker, of Montreal, was at the King Edward Hotel for a few days last week.

* * *

Mrs. J. C. Epsten, Lauder Avenue, is home after spending a few days in Detroit.

* * *

S. A. Harris, Yorkville Avenue, has returned from a short stay in New York.

* * *

Mr. and Mrs. S. Kellas had as their guests Mrs. M. Sibolsky and Mrs. H. Rotstein, of Montreal, here to attend the Sibolsky-Weiner wedding.

* * *

Mrs. J. E. Wagman, Indian Road, entertained at the tea hour Saturday, honouring Mrs. David Burke, of Milwaukee, Wis., and Miss Etta Wexman, a bride of last week. Mrs. L. Palter presided over the tea table, assisted by Misses Etta Wagman, Shirley Goldstein, Clara Miller and Mamie Smith.

* * *

Mrs. Meyer Michaelson sailed on the "Aquitania" for a three months' trip to France, Germany and Roumania.

* * *

Mr. and Mrs. I. D. Rusen, of Winnipeg, were guests of Mr. and Mrs. J. Shnier, Glenholme Avenue, for a day on their way to New York.

* * *

Mr. and Mrs. L. Granatstein, Bloor Street, had as their visitor Henry Lavine, of Montreal, a guest at the Sibolsky-Weiner wedding.

* * *

Mrs. David Burke and children, of Milwaukee, Wis., is visiting her mother, Mrs. I. Smith, Indian Road.

* * *

Mrs. D. Brown, Pinewood Avenue, is leaving to spend two weeks with her daughter and son-in-law, Mr. and Mrs. M. D. Peterman, of Windsor, Ont.

* * *

Mrs. S. Shapiro and Mrs. I. L. Himelstein, Pinewood Avenue, entertained at luncheon and mah jongg, at the Primrose Club, in honour of Miss Gertrude Blackstone, of New York.

[illegible]

Float-Ironed

11c per lb. Minimum [illegible]

The Service the Housewife Has Waited for

Everything spotlessly washed in ten changes of soft water and pure soap. Everything float-ironed, wearing apparel only will require a little finishing off at home. Phone to-day for driver and do away with wash-day worries!

Main 7485

New Method Laundry, Limited

"We Know How"

BookNook

RENTAL LIBRARY

115 Victoria Street

South of Queen Street

All the latest fiction at 3c per day
Any book for sale at special prices

Mrs. M. Stopeck, Coxwell Avenue, is home from a two weeks' trip to Rochester N.Y.

* * *

Miss Lillian Simon, Delaware Avenue, is leaving the latter part of the month for Miami, Florida, where she will visit Mrs. I. Harris and Mrs. D. Cainer.

* * *

Miss Shirley Goldstein, Keele Street, has left to spend two weeks in Buffalo, N.Y., the guest of Mr. and Mrs. Harris Sapowitch.

* * *

Al. Malinoff, who was at the King Edward Hotel, returned to Montreal.

* * *

Mrs. D. B. Goodman, Palmerston Boulevard, is spending a week in Detroit.

* * *

Miss Ruth Nudelman entertained Sunday evening at the home of her aunt, Mrs. I. Schlein, Huron Street. Covers were laid for twenty-two.

* * *

A party was held at the home of Miss Lill Rosen, 268 George Street, Saturday, January 15, in honour of her eighteenth birthday. The rooms were decorated with streamers and balloons. Orchestra. Among those present were: Misses Belle Dempsey, Elsie Stottreoff, Bertha Einbinder, Gert Litowitz, Marge Frankel, Bella Rosen, Anne Epstein.

S. A. CAPLAN

Radio Expert

Authorized dealer

Stromberg-Carlson Radio

Splitdorf Radio

Small payment down, balance easy terms.

Expert Radio Service

TRINITY 5143

You must be satisfied—or we will refund all charges

Your Phone call will receive prompt and courteous attention

TRinity 2628

Head Office: - 351 College Street

Master French Cleaners, Dyeing, Pressing, Repairs, Drapes and Curtains

THE

Pember Hair Stores

LIMITED

are the largest Beauty Culture and Hair Dressing specialists in Canada

We are the manufacturers of the finest and most natural hair goods. We also own the Dorenwend Patent, and manufacture the Dorenwend Patent Wigs and Toupees.

Send for catalogues for anything in the hair line from a pin curl to a full wig.

We have also introduced the new flesh parting, which is exactly like the human scalp, and the hair is not knotted on the surface, but is drawn through, one hair at a time, and cannot possibly be detected.

We are the sole distributors of the original Inecto Rapid. Prices by mail $3.25 small size, $5.50 by mail for the Home Outfit.

The W. T. Pember Stores, Limited

Established 1892

129 YONGE STREET

Elgin 2226-7 and Elgin 1962

Patronise "Jewish Review" Advertisers

[illegible] Einbinder, Eve Lutenfeld, Anne Bordsay, Eve Frenkel, Sarah Kendall, Rose Rosenstein; and Dave Epstein, Harry Coldoff, Arthur Rhinehorn, Sam Rosenberg, Charlie Levy, Syd Lazarus, Al Goldberg, Sam Rottenberg, Mike Spiegal, Morris Wortsman, Jack Dempsey, Ben Hoffman, Harry Rosenstein, Ben Cline and Earl Friedman.

* * *

Mrs. M. Donn entertained at her home Tuesday, January 11, the third birthday of her daughter, Estelle Shirley. Among those present were Mesdames J. Zeidel, J. Gordon, L. Harris, B. Zone, L. Weisbrod, D. Rose, M. Jessel and L. Cohen; and Mildred Harris, Mildred Gordon, Charlotte Lubetsky, Betty Zaidman, Gertrude Zeidel, Freida Jessel, Beatrice and Betty Barman; and Dave Barman, Earl Gordon, Herbert Rose, Nathan Cohen, Willie Weisbrod and Sidney Zone.

* * *

Mr. and Mrs. J. Globerman, Palmerston Boulevard, entertained Sunday evening in honour of Sam Shragge and Lawrence Ripstein, of Winnipeg. Guests were Misses Marion Lewis, Jean Kurtz, Dollie Levinter, Anne Marshack, Dolly Ross, Mrs. S. Shenkman, of Montreal, Arthur Flanders, of Montreal, Mr. Papernick, Mr. Birnbaum, Murray Keyfetz, Clarence Shragge, and Mr. and Mrs. Harold S. Kaplan.

WEDDINGS

Herbert—Greisman

The marriage of Sarah, only daughter of Mr. and Mrs. M. Greisman, 121 Borden Street, to Saul Herbert, son of Mrs. R. Herbert, is announced. The couple are spending their honeymoon in Toledo, Ohio, Detroit and Chicago.

Rubenstein—Rothbart

The marriage of Adele, daughter of Mr. and Mrs. A. Rothbart, to Dr. J. Rubenstein, of Ottawa, was solemnized December 28 at the home of the bride's parents, 194 Indian Road. Rabbi Isserman officiated. The bride wore a period gown with bouffant, frilled skirt of white satin over flesh chiffon, trimmed with white velvet and flesh chiffon flowers. Her long tulle veil was formed with a cap of real Duchess lace, trimmed with pearls and caught with orange blossoms. She carried a shower bouquet of Ophelia roses and lilies-of-the-valley. Mr. A. H. Mann, of Hamilton, sister of the bride, was matron of honour in coral crepe romain. Her flowers were Columbia roses. David Rubenstein, of Buffalo, brother of the groom, was best man. The immediate family and out-of-town guests were entertained at dinner. The bride and groom received with the bride's parents, Mr. and Mrs. Rothbart, in the evening. Mrs. Rothbart wore a gown of black lace over flesh georgette and a corsage of bouquet of American Beauty roses. The buffet table was centred with a wedding cake surrounded by white tulle. A colour scheme of pink and white was carried out in the decorations of pink roses in silver baskets on the table. Mrs. I. Rothbart and Mrs. A. D. Hart presided at the tea table. The assistants were Mrs. O. A. Rubenstein, of Detroit, Misses Dorothy Rubenstein, of Hew York, Gytle Ruben, of Chicago, and Anna Goldblatt. After the reception Dr. and Mrs. Rubenstein left on a wedding trip to Chicago and Detroit. They will live in Ottawa.

Out-of-town guests were: I. Rubenstein, of Sault Ste. Marie; William Rubin and Charles Rubin, of Chicago; Dr. and Mrs. O. A. Rubenstein, of Detroit; Irving Rubenstein, of Detroit; Joe Rubenstein, of Smith's Falls; Miss Elizabeth Lefkofsky, of Pittsburgh; Dave Rubin, of [illegible] Bay; Mrs. Rose Gordon, M. Lipson, D. Williams and C. Slonemsky, of Ottawa; Mrs. B. Mendels, of Montreal; Miss Rose Silverman, of Sudbury, Ont.; Miss Alice Shapero, of Detroit; Miss Gertrude Blackstone and Miss Gertrude Pikowsky, of New York.

Sibolsky—Weiner

Sunday, January 9, Miss Gertrude (Gus) Weiner, daughter of Mr. and Mrs. H. Weiner, became the bride of Louis H. Sibolsky, of Montreal, son of Mrs. H. Sibolsky. The bride, who was given away by her father, wore white crepe, trimmed with sequins and rhinestones, and silver shoes with hose to match. Her veil of tulle fell from a coronet of lace, trimmed with orange blossoms, and she carried a shower bouquet of orchids and lilies-of-the-valley. Miss Irene Valickoff, maid of honour, wore a silver-trimmed black taffeta dress, in period style, and carried a bouquet of American Beauty roses and baby's breath. The bride's brother, Alex Weider, was best man. The house was decorated with palms and ferns and a wedding supper was served for the immediate relatives, followed by a reception. Among the out-of-town guests were Mrs. H. Sibolsky, Max Sibolsky, Mrs. H. Rotstein, and Henry Levine, of Montreal; and Mr. and Mrs. Lee, of Windsor, Ont. The couple left for New York, Patterson, N.J., and Montreal, and will live in Toronto.

Discover For Yourself

"SALADA"

GREEN TEA

T77

To drink a cup is a revelation. Try it.

Freeman—Krugel

The wedding was solemnized at Shomnari Saddeth synagogue, December 28, of Sara, only daughter of Mr. and Mrs. B. Krugel, Major Street, and Maurice Freeman, son of Mr. and Mrs. H. Freeman, of Toronto. Rabbi Weinreb officiated. The synagogue was decorated. The bride, who was given away by her father, wore white georgette trimmed with Chantilly lace, and a bridal veil of white tulle caught to her head with orange blossoms, Ophelia roses and lilies-of-the-valley and baby's breath formed her bouquet. The maid of honour, Miss Etta Hochman, wore manona blue georgette trimmed with pink chiffon velvet. Her flowers were Columbia roses. The flower girl, Rose Brown, was in a maize frock and carried a basket of flowers. Lou Krugel, of New York, a brother of the bride, attended the groom. The gift of the groom to the best man was a pair of gold cuff links, to the maid of honour a vanity case and a gold ring to the flower girl. A reception was held at the Labour Lyceum Hall. The bride's mother wore a black cut velvet and a corsage bouquet of red roses. Later the bride donned a traveling gown of flat Canton crepe of a mulberry shade, black seal coat with squirrel trimming, the gift of the groom, and a small black hat trimmed in pastel shades. Mr. and Mrs. Freeman left on an extended wedding trip. They will live in Toronto. Among the out-of-town guests at the wedding were: Mrs. William Fink, Detroit; Mr. and Mrs. J. Ambrose, Oshawa; J. Frankfort, Windsor; J. Byers, Bowmanville.

ENGAGEMENTS

Mr. and Mrs. M. Kaplan, of London, Ont. (formerly of Drayton, Ont.), announce the engagement of their daughter, Rae, to J. Lederman, of Toronto.

Mr. and Mrs. L. Back announce the engagement of their daughter, Mollie, to Harry Sniderman, son of Mr. and Mrs. M. Sniderman.

Mr. and Mrs. L. Cohen, of New York, announce the engagement of their daughter, Sydelle, to Dr. Arthur M. Bain, son of Mr. and Mrs. J. Bain, Grace Street.

Mr. and Mrs. M. Shore, Melrose Apartments, Dundas Street, announce the engagement of their daughter, Matilda, to Reuben Breslin, son of Mr. and Mrs. C Breslin, Manning Avenue.

BORN

To Mr. and Mrs. Harry Samuel, Brunswick Avenue, at the Toronto General Hospital, Wednesday, January 12, a son.

To Mr. and Mrs. J. Alter (nee Minerva Dickler), 268 Major Street, at the Western Hospital, Sunday, January 16, a son, 8 pounds, 8 ounces.

CARD OF THANKS

Mrs. M. Perelman, 264 Glenholme Avenue, wishes to thank her relatives and friends for their kind remembrances during her illness.

Mrs. J. Shayne and family beg to thank the Toronto Zionists and officers and members of the Palestine and Mount Sinai Lodges and their many friends for their kindness and consolation shown in their recent bereavement.

OBITUARY

Suddenly, at his home, North Bay, Ontario, Herman Fried died, husband of Esther Fried. The funeral was held on Friday, January 14, from the home of his daughter, Mrs. H. Clavir, 622 Huron Street, Toronto.

BEACHES AUXILIARY

The Beaches Auxiliary entertained at a children's party, Tuesday night, January 18, at the Beaches Institute, 109 Kenilworth Avenue. Mr. Pritzker addressed the children on Chamisho Osor B'Shvat. Nuts were given by the Hadassah Council and bags of dried fruits by the Auxiliary. Mrs. Haberman was convener. Dinner Sunday, January 23, at 6 p.m., at the Beaches Institute. Orchestra, programme.

HEBRON L.A.C.

The Hebron L.A.C. oratorical contest will include only twelve speakers. Entries should be mailed to V. L. Van Der Hout, 218 Simcoe Street, or F. W. Fine, 593 Euclid Avenue. Last date of entry, January 28. Tickets from members.

DOUZE AMIES

Douze Amies Girls held a meeting Sunday, January 16, at the home of Miss Gertrude Golden. Next meeting at the home of Miss Anne Goodfellow, 127 Beaconsfield Avenue, at 5 p.m.

HADASSAH

Central Chapter held a Chamisho Osor B'Shvat, Monday evening, January 17, at the Zionist Institute. Miss Fanny Morrison opened the meeting with Hatkivah. A. Rhinewine spoke on Chamiso Osor B'Shvat. Miss Selina Herman read a short tale, and Mr. Small sang. The sale of goods from the Shook-Katon was indefinitely postponed. Luncheon and bridge, Wednesday, January 26, at 1 p.m., at the Zionist Institute. Reservations from Mesdames Lazaresco, Gluskin, Wainer or H. Rubin.

Daughters of Zion met Monday, January 17, at the home of Mrs. R. Greenberg, 438 Markham Street. Money was collected for the Palestinian hospital shower, and for Hadassah Jubilee Book greetings.

Miriam Chapter met January 17, at the home of Mrs. I. Himmelstein, 68 Pinewood Avenue.

Kadimah Chapter met January 17, at the home of Mrs. P. Cowan, 250 Crawford Street. Cabaret dance, Saturday evening, February 12, at the Zionist Institute. The chapter is donating wool and sweaters for the hospital shower. Mrs. Speyer read a paper on Chamiso Osor B'Shvat.

Naomi Chapter met January 17, at the home of Mrs. J. Broudy, 267 Lauder Avenue. Mrs. A. Cohen and Mrs. F. A. Silverman were appointed joint conveners with Mrs. D. Vise and Mrs. M. Wellman, for the cook book. The chapter is donating $30 towards the hospital shower.

Rose Chapter met at the home of Mrs. Keyfetz, 84 Northcliffe Boulevard, Monday, January 17. Lionel Gelber spoke on "Young Judaea." Mrs. Willinsky raffled a doll which was won by Mrs. H. James. Nine dollars was realized for the purchase of trees.

Scopus Chapter met January 17, at the home of Mrs. Frank Goldberg, Cedarvale Mansions.

Western Chapter met January 17, at the home of Mrs. Forer, 5 Burnside Drive. In the absence of the president, Mrs. A. B. Bennett, Mrs. Shaberman presided. Mr. Cash spoke on Chamisho Osor B'Shvat. $12.75 was collected towards the hospital shower.

Ruth Chapter of Junior Hadassah met Sunday, January 16, at the home of Miss Dene Tozman, 824 St. Clair Avenue. Bridge, Sunday, January 23, at the Zionist Institute.

Next meeting of Hadassah chapters will be a hospital shower for Palestine, Monday, January 31, at the home of Mrs. D. Dunkelman, 56 Rowanwood Avenue.

Herzl Girls met Monday, January 17, in the Zionist Building. Final arrangements were made for the play, "The Forbidden Song," to be held Sunday, January 23, at 8 p.m. Programme convener, Edna Geller; assistant, Rose Pearlman; tickets, Anna Wolgrush; publicity, Dora Ezrin; refreshments, Min Goldberg, Nellie Lande, Gertie Jackson; general convener, Edith Ginsberg, Mrs. Michael Goldberg.

Deborah Chapter met at the home of Miss Rose Eisenstein.

JUNIOR FEDERATION

The Junior Federation was re-organized last October to bring the Jewish young people in touch with communal problems. The educational programme, which has since been developed, will be introduced shortly. Details listed in the CANADIAN JEWISH REVIEW. An extensive membership drive is being organized, covering all the high schools and clubs, societies and other Jewish organizations of young people. School captains and club representatives have been appointed as follows: Harry Cohen, Harbord Collegiate Institute; Gersten Allen, Upper Canada College; Sam Snider, Oakwood Collegiate Institute; David Sturmahauer, Jarvis Collegiate; Percy Bronstein, Jarvis Collegiate; Sydney Feuer, Jarvis Collegiate; R. Siteman, Central Technical School; David Fine, High School of Commerce; Alec Culener, Humberside Collegiate Institute; Gordon Alt, Zionist Youth Organization; Stanley Singer, Junior Society, Holy Blossom Congregation; Dr. M. Zimmerman, Young Judaea Leaders; J. Rosenfeld, Young People's League, University Avenue Synagogue; H. Moscoe, Zangwill, L.A.C.

Executive of the Junior Federation: Lionel Singer, Martin Cohn, Harry Singer, Misses L. Rotenberg, S. Mirochnick, B. Centner, J. Lewis; and Louis Cohen, Morris Starkman, Harry Green, Earl Fauman, Sam Gotfried, J. Lieberman.

STANDARD THEATRE

Ellias Rothstein, a leading light of the Hollander troupe, will celebrate his birthday and thirty-five years of activity on the Yiddish stage on Wednesday evening, January 26, 1927. Mr. Rothstein will play in "Uriel Acosta." Mr. Hollander will produce "Uriel Acosta" in the same painstaking manner as he has produced every play this season.

BOYS' COUNCIL CANDIDATES

Ed. Kent is a candidate for mayor in the Boys' Council. He was an active member of the council in 1925, and although not a member in 1926 he ran a city-wide soccer league. The mayoralty candidate is supporting the following for controllers: "Mac" Riddaway, Ward Markle, Roy Madden, Irving Hermant; aldermen in Ward 4: A. I. Grossman, S. W. Pasis, Abbe Bassin.

The Maimon Club announces the entry of one of their members, Louis Catzman, as a candidate for the position of alderman of the Boys' Council for Ward 5. Catzman, the only Jewish candidate for that ward, belongs to Young Judaea.

Ald. Irving H. Herman

Ex-Jarvis Collegiate boy, and for the past two years alderman for Ward 2 in the Boys' Council, who is now a candidate for the board of control. Last year he was elected commissioner for social service. He is the only Jewish candidate seeking election as controller for 1927.

Captain Alfred Loewenstein, Belgian Croesus, will be the owner of the finest "air yacht" in the world. A salon, with rich carpets and hangings, comfortable arm chairs which can be removed and beds substituted, for night flying, and a completely equipped lavatory, with wash basins and mirrors, are some of the luxuries of an airplane being built for him. There is a small foyer at the entrance to the "apartments," which will be heated in winter and cooled by a diffused air system in summer. The plane will be the most luxuriously equipped "air yacht" ever constructed. Captain Loewenstein designed it for his private use. He will be able to have five guests with him on his air journeys.

Hans Goeler, prominent in the communal affairs of Berlin, has just been made a ministerial councillor. The honour was conferred by the head of the Prussian government.

BAMBY BREAD
BAMBY BREAD
From Your Grocer—the CANADA BREAD Salesmen
CANADA BREAD COMPANY LIMITED
Mark Bredin, President and General Manager

National Dollar Taxi
ELGIN 1234-5-6
23 Adelaide Street West
$1.00
FROM anywhere TO anywhere in TORONTO
One or four passengers.

A Laundry Service to Suit Your Housekeeping Budget
DAMP WASH
5c. per lb. Minimum $1.00.
Ready to iron.
SOFT FINISH
8c. per lb. Minimum 75c.
75% ready to use.
ROUGH DRY
10c. per lb. Minimum 75c.
75% ready to use.
FINISHED FAMILY
19c. per lb. Minimum 95c.
All ready to use.
Swiss Laundry
ELGIN 3615
Let our telephone wire be your clothes-line

LOEW'S
WEEK OF MONDAY, JANUARY 24th
CLAIRE WINDSOR
in
"A LITTLE JOURNEY"
Three thousand miles of love and thrills with a Pullman Romeo
with
WILLIAM HAINES - HARRY CAREY
5— ACTS OF VAUDEVILLE —5

STANDARD THEATRE, TORONTO
[illegible]
Fri. Eve., Sat. Mat. and Eve., Jan. 21-22
HANNAH—ISIDORE HOLLANDER
In a New Comedy Drama with Music
HAISA ARBES
By Kalmanowitch, author of [illegible]
Wednesday Evening, January 26th
35th Year Birthday Celebration of
ELIAS ROTHSTEIN
who will produce for this performance only
URIEL ACOSTA
Prices 50c, 75c, $1.00, $1.50

Regent
NOW PLAYING
LILLIAN GISH in Nathaniel Hawthorne's Famous Love Classic
The Scarlet Letter
and a
JACK ARTHUR PRESENTATION

UPTOWN
STARTS SATURDAY
BEATRICE LILLIE
Toronto's own comedienne in
"Exit Smiling"
Jack Arthur presents his
"CANUCKS"

SHEA'S HIPPODROME
All Seats Reserved *Beginning Monday Matinee, January 24th*
NICOLA
ROBEY & GOULD WYETH & WYNN
A. ROBBINS HOCTAR & HOLBROOK
HIPPODROME WEEKLY AESOP FABLE
MISS BEVERLY BAYNE & COMPANY
TORONTO'S GREATEST AMUSEMENT VALUE
De Luxe Shows. [illegible]
[illegible]

Professional

CUSTOMS BROKER
AND FORWARDING AGENT
Prompt and Efficient Service
W. G. McKAY
Phone: Elgin [illegible] 17 YONGE STREET

SOL EISEN, B.A.
BARRISTER, Etc.
Dominion Bank Bldg., Queen and Bay Sts.
Telephone Adelaide [illegible]

Marine Insurance Automobile
Burton E. Field & Co.
Custom Brokers and Forwarders
44 Yonge St. Phone Adel. 7513
Official Brokers to Can. National Exhibition
Consular Invoices Tourists' Bonds

LOUIS M. SINGER
BARRISTER, Etc.
METROPOLITAN BUILDING
ADELAIDE AND VICTORIA STREETS
TORONTO
TELEPHONES: ADELAIDE 7964-5-6

Thompson, Ahern & CO.
Custom House Brokers & Forwarders
Phone Adelaide 1[illegible]
40 Yonge St., Toronto

E. W. J. OWENS, K.C.
LAW OFFICES
SUITE 7, IMPERIAL CHAMBERS
32-34 Adelaide St. E., Toronto
PHONE ELGIN [illegible]

The Fred W. Matthews Co.
FUNERAL SERVICE
[illegible] Spadina Ave.
Phone Trin. 0791 - Toronto

146 Yonge Street Main [illegible]
BINGHAM'S LIMITED
Noon Luncheon 11.30-2 p.m. Afternoon Tea 3-5 p.m.
Evening Dinner 5.30-8 p.m.
Makers of Polly-Anna Chocolates
"THE GLAD CANDY"

Reuben Treppich, said to be Chicago's oldest resident, died at the age of 110 in the Orthodox Jewish Home for the Aged. Mr. Treppich came to Chicago fifty-five years ago from Lithuania, where he was born on April 2, 1816. For years he was in the dairy business. He leaves a son and a daughter.

Mrs. Joseph Byfield, widow of the late Joseph Byfield, former head of the Hotel Sherman, Chicago, Ill., died on Thursday of last week in Los Angeles, Calif. Her three sons, Dr. Albert H. Byfield, Eugene Byfield and Ernest J. Byfield, the latter having succeeded his father as president of the Byfield hotel interests, were at her bedside when she passed away.

Bnai Brith Installation

Bnai Brith held their annual installation banquet and dance at the King Edward Hotel. Installation ceremonies were carried out in the Pompeian room by Louis W. Osterweis, president of District No. 1, I.O.B.B. Officers installed: president, Joseph Singer; vice-president, Henry M. Finkle; monitor, Isadore Markus; assistant monitor, I. M. Ginsberg; treasurer, A. Levy; warden, Sam Bernstein; guardian, Dr. Chas. Okun; trustees, Ben Forer, Henry Rosenthal, A. J. Abiscott; recording secretary, J. I. Oelbaum; financial secretary, Nat Perlmutter.

A banquet was held in the Crystal ballroom which was decorated with flowers and palms. Those seated at the head table were: Mr. and Mrs. J. Singer, L. W. Osterweis, Rabbi F. M. Isserman, Mr. and Mrs. I. Markus, Mr. Millheiser, Washington Heights Lodge, N.Y., Mr. and Mrs. S. Kaufman, Mr. and Mrs. L. M. Singer, Mr. and Mrs. N. Phillips, Mr. and Mrs. A. Levy, H. M. Finkle, Miss Rose Finkle, Mr. and Mrs. M. L. Levy.

Joseph Singer delivered his inaugural address and was toastmaster. The toast to Bnai Brith, proposed by Rabbi F. M. Isserman, was responded to by Louis W. Osterweis; to the Ladies, proposed by Saul Kaufman, responded to by Mrs. Joseph Singer.

On behalf of Toronto Lodge, Mort Levy presented Mr. and Mrs. I. Markus (the former the retiring president) with a sterling silver tea-service. Mr. Markus thanked the Lodge.

Favours were distributed to the ladies. Dancing. Among those present: Mr. and Mrs. Jack Granatstein, Mr. and Mrs. Louis Sugar, Mrs. S. Mendlesohn, Mr. and Mrs. Louis H. Posluns, Emanuel Pullan, Miss Hilda J. Narrol, Bert Faibish, Miss Salina Wolfe, Maurice Millstone, Miss Alice Rain, Julius Rain, Mr. and Mrs. M. Blumenthal, Mr. and Mrs. D. N. Stein, Mr. and Mrs. B. J. Stutz, Miss Helen Merker, S. D. Steinberg, Mr. and Mrs. S. Himel, Mr. and Mrs. M. Berenbaum, Miss Helen Levy, Miss James, P. Silverman, Mr. and Mrs. J. Globerman, Mr. and Mrs. L. Tanz, Mr. and Mrs. Joe Posluns, Mr. and Mrs. J. Smith, Mr. and Mrs. Cy. Rosenberg, Jack Engel, Miss Lollie Greisman, Sam Vaile, Miss Belle Brenzel, Mr. and Mrs. M. Brenzel, Mr. and Mrs. P. Beranbaum, Mr. and Mrs. J. Winberg, Mr. and Mrs. M. I. Simpson, Mr. and Mrs. B. Schwartz, Mr. and Mrs. Abe Greenspon, Mr. and Mrs. David Applebaum, Mr. and Mrs. Abe Reatblatt, Mr. and Mrs. Joseph Caplan, Mr. and Mrs. J. Donnenfield, Mr. and Mrs. L. Wurtzel, Mr. and Mrs. S. Zeigler, Miss Shirley Moldaver, George Lister, Miss Sylvia Shapiro, Harold Miller, Miss Muriel Fine, Maxwell Swartz, Mr. and Mrs. D. Wilson, Mr. and Mrs. Charles Levy, J. Levinson, Misses L. Levinson, Jeanette Suran, Esther Sadowski, Anne Wolfe, Tillie Friedlander; Dr. J. H. Greenberg, Wilfred Isaacson, Dr. H. Winkler, Joe Halpern, Mr. and Mrs. H. Fidler, Mr. and Mrs. S. Baker, Mr. Baker, Miss Baker, Mr. and Mrs. M. Fallick, Mr. and Mrs. C. Mandell, Mr. and Mrs. C. I. Benjamin, Mr. and Mrs S. Lawrence, Mrs. Singer, Mr. and Mrs. F. Wolfe, Mr. and Mrs. Dave Cohen, Mr. and Mrs. J. Ellias, Miss Rose Ellias, Mr. and Mrs. Louis Cohen, Mr. J. D. Pearlstein, Miss Lillian Rasminsky, Mr. Luxenberg, Mr. and Mrs. Lawrence Kert, J. I. Oelbaum, Dr. A. Lipman, Miss E. Papernick, N. Perlmutter, Miss L. Papernick, Ben Yaffe, Miss Freda Cohen, Mr. and Mrs. H. Shaberman, Mr. and Mrs. I. Epstein, Mr. and Mrs. S. Solomon, Mr. and Mrs. S. Ison, Mr. and Mrs. J. P. Rovan, Mr. and Mrs J. Hirschberg, Mr. and Mrs. H. Dworkin, Mrs. D. C. Sloan and Mrs. T. Lewis Cohen, Ottawa, Mr. and Mrs. A. Fine, Mr. and Mrs. I. Weinberg, Mr. and Mrs. M. W. Laski, Mr. and Mrs. J. Shnier, Mr. and Mrs. D. Davidson, Miss H. Cross, B. Cross, Mr. and Mrs. Ralph Raphael, Mr. and Mrs. J. Kaplan, Mr. B. Burns, Montreal, Mr. and Mrs. H. Rosenthal, Sr., Mr. and Mrs. H. B. Rosenthal, Jr., Mr. and Mrs. Sam Bernstein, Mr. and Mrs. A. Abiscott, Mr. and Mrs. I. W. Ginsberg, Mr. and Mrs. Ben Forer, Mr. and Mrs. Harry Glucksberg, Mr. and Mrs. Arthur I. Cohen, Mr. and Mrs. Benjamin Kassel, Mrs. M. Shatsky, Montreal, Mr. and Mrs. Joe Miller, Mr. and Mrs. D. Kopman, Mr. and Mrs. P. Stein, Mrs. S. Bloom, Miss Ethel Solway, George Fink, Miss Bert Solway, Al. Lewis, Mr. and Mrs. D. Mandel, Mr. and Mrs. S. Robins, Miss Marie Smith, Mr. and Mrs. Harry Kroll, Mr. and Mrs. S. Schatzberg, Mr. and Mrs. Henry S. Rosenberg, Mr. and Mrs. Wm. Agranowe, Mr. and Mrs. Max Kahane, Mr. and Mrs. A. White, Mr. and Mrs. M. Wagman, Mr. and Mrs. M. Friedman, Mr. and Mrs. I. Segel, Hamilton, Mr. and Mrs. S. L. Pezim, L. Markus, Miss A. Kamin, Mr. and Mrs. Mark Markus, Mr. Jacob Markus, Miss Ruth N. Wishman, Rochester, N.Y.; Miss Jenny Davis, Miss Lilly Power, New York, and Miss Pauline Engle, B. A. Freeman, Miss Eva Collis, Sol Einhorn, Miss E. Breslin, Moe Cohen all of Oshawa; Mr. and Mrs. Ed. Rose, Mr. and Mrs. M. Rose, and Mr. Mrs. L. Ross, Mr. and Mrs. A. Greben, H. J. Myerson, Miss H. Gordon, Mr. and Mrs. B. Clavir, Misses Bessie Cohen, Shirley Cohen, Jack Reider, A. E. Cole, Miss C. Winberg, J. Halpern, Mr. and Mrs. C. Pomer, Bert Goodman, A. Nisenbaum, Henry Findlay, Mr. and Mrs. H. Nisenbaum, Mr. and Mrs. L. N. Haber, Herman Moscoe, Miss Min Osborne, Mr. and Mrs. S. Whyne, Mr. and Mrs. Resnick, Mr. and Mrs. M. Weinstock, Mr. and Mrs. H. A. Farber, Mr. and Mrs. M. Barrett, Dr. and Mrs. Chas. Markowitz, Mr. and Mrs. A. Pritzker, Mr. and Mrs. A. Rogul, Misses Rose Berg, D. Cadesky, F. P. Yavner; Geo. Yavner, Mr. and Mrs. Miller, Al. Goldstein, Miss Gertrude Levy, William Ginsberg, Miss Bertha Manheim, Miss Mudrick, Harry Mudrick, Mr. and Mrs. Leon Koffler, Mrs. S. Cowan, Montreal, Misses Blanche Cohen, Miss Jeanne Solomon; Jack Rumac, Leon L. Scher, Miss M. Richmond, Harry Kohen, Miss Goldie Smith, Abe Fox, Miss Gertrude Maldaver, Mark Altwerger, Miss Doris Slone, Louis Fox, Miss Jean Solomon, Leon Scher.

Retail Milliners' Banquet

The Retail Milliners' Association of Toronto (Incorporated) held its first annual banquet and ball at the King Edward Hotel, Crystal Ballroom, Monday evening, January 17. Toastmaster was S. Rogul. Toast to the King, M. Crozier; to the manufacturers, W. Hershman, response, M. Palter; to the retailers, P. Katz, response, S. M. Kellerman; to the ladies, Sam Kronick, response, Mrs. M. S. Gottlieb. The speaker was L. M. Singer. The president was presented with a silver tea set, Mrs. M. S. Gottlieb making the presentation. Dancing.

Guests: Mr. and Mrs. P. Katz, Mr. and Mrs. M. S. Gottlieb, Mr. and Mrs. E. [illegible], Mr. and Mrs. S. Rogul, Mr. and [illegible] Bredick, Mr. and Mrs. Louis [illegible] Singer, Mr. and Mrs. W. Hershman, Mr. and Mrs. J. Cotton, Mr. and Mrs. M. Wainberg, Mr. and Mrs. J. Cornfield, Mr. and Mrs. Neville, Mr. and Mrs. Strausberg, Mr. and Mrs. Miller, Mr. and Mrs. M. B. Palter, Mr. and Mrs. S. M. Kellerman, Mr. and Mrs. W. Bend, Mr. and Mrs. Oscar F. Silver, Mr. and Mrs. D. Appelby, Mr. and Mrs. M. Crozier, Mr. and Mrs. A. Greenspoon, Norman M. Birrell, B. Zippen, Mr. and Mrs. Weinrib, Mr. and Mrs. N. Rice, Mrs. and Miss Kamener, Miss B. Litman, S. Ciglen, Mr. and Mrs. S. Havelock, Mr. and Mrs. Cornblum, Mr. and Mrs. I. Riefsky, Mr. and Mrs. Goodman, Mrs. H. Allen, Miss E. Koskie, Z. Haber, D. Goldstein, W. M. Rabow, Mr. and Mrs. Cherry, Mr. and Mrs. Charendof, Miss A. Stein, M. Goldford, Mr. and Mrs. Clouth, Mr. and Mrs. H. Goldin, Mr. and Mrs. S. H. Sandler, Burt Freed, Mrs. J. Sandy, Mr. and Mrs. S. M. Greenfield, Mr. and Mrs. Gang, Mr. and Mrs. D. Labow, Mr. and Mrs. H. Solomon, Mr. and Mrs. Jack Friedland, Mr. and Mrs. L. Relee, Dr. and Mrs. Bernard M. Okun, Dr. Charles Okun, Miss Jeanne Gibelle, Mr. and Mrs. Al. Fogel, Mr. and Mrs. A. Taube Mr. and Mrs. Wendt, Geo. Moore, John Reid, Jim Wretham, Mr. and Mrs. Henry S. Rosenberg, Mr. and Mrs. S. Schatzberg, Harry Eisen, Mr. and Mrs. Wm. B. Nowack, Nat. Nowack, Miss L. Smaller, Mr. and Mrs. S. Manson, Mr. and Mrs. L. Chankin, Mr. and Mrs. H. Glassman, Mr. and Mrs. Moraymiss, Mr. and Mrs. S. Zeldin, I. Zeldin, Miss Beatrice Zeldin, Mr. and Mrs. D. Cohn, Mr. and Mrs. S. Berkovitz, Mr. and Mrs. Regina, Miss Nataline Levy, Miss Florence Grandage, Harold Kellett, Fred Levy, Sally Levy, Blanche Cohen, Edythe Evans, Lillian Pifko, Isla Paulin, Bill Spiegel, Mr. Jack Underdown, Lawrence Chankin, Arthur Warshovsky, Miss Sally Leone, Jack Nissenbaum, Sara Salkovitch, Harry Crafton, Ray Frankel, Miss L. Levinson, L. Levinson, Mrs. S. Levinson, James H. Clark, Miss E. Balfour, Miss L. Salsman, Mrs. B. Salsman, L. Salsman, A. Millnoff, Ann Wagman, Jack Reider, Miss S. Taube, R. Mann, Mrs. Sophia Rose, C. A. Cuff, Albert Hyman, Miss M. Soltz, Miss S. Katz, S. S. Katz, L. Soltz, Miss Bertha Manheim, Miss Gertrude Levy, Albert Goldstein, William Ginsberg, M. Carin, Mrs. D. Thompson, Miss E. Smallwood, T. Okues, Harry Bensom, Miss Adeline Mayrint, Sam O. Greisman, Louis Taube, Misses Beatrice and Pearl Taube, Mr. and Mrs. Donnenfield, Mr. and Mrs. L. Wertzel, Miss Sophia Collector, Miss Anne Rosenberg, Ben Climan, H. Canton, George H. O'Neill, Hiram Jolly.

Out-of-town guests were: D. Stein, I. Stein, Hamilton; Miss Lillian Zenner, Buffalo; Mr. and Mrs. Canton, New York; W. H. Spencer, Buffalo; M. L. Hedgins, Montreal; H. Sabel, New York; Mr. and Mrs. L. Kaufman, London. A. M. S. Gottlieb was master of ceremonies.

Service a Man Likes

By studying the way men—real men—like their shirts and collars laundered, we have made a particular success of this work.
REPAIRS are made whenever needed. Charges included in regular prices. You have a perfect right to complain if they are not done to your entire satisfaction.

Call Us Now—Phone Main 4[illegible]1.

Ontario Laundry

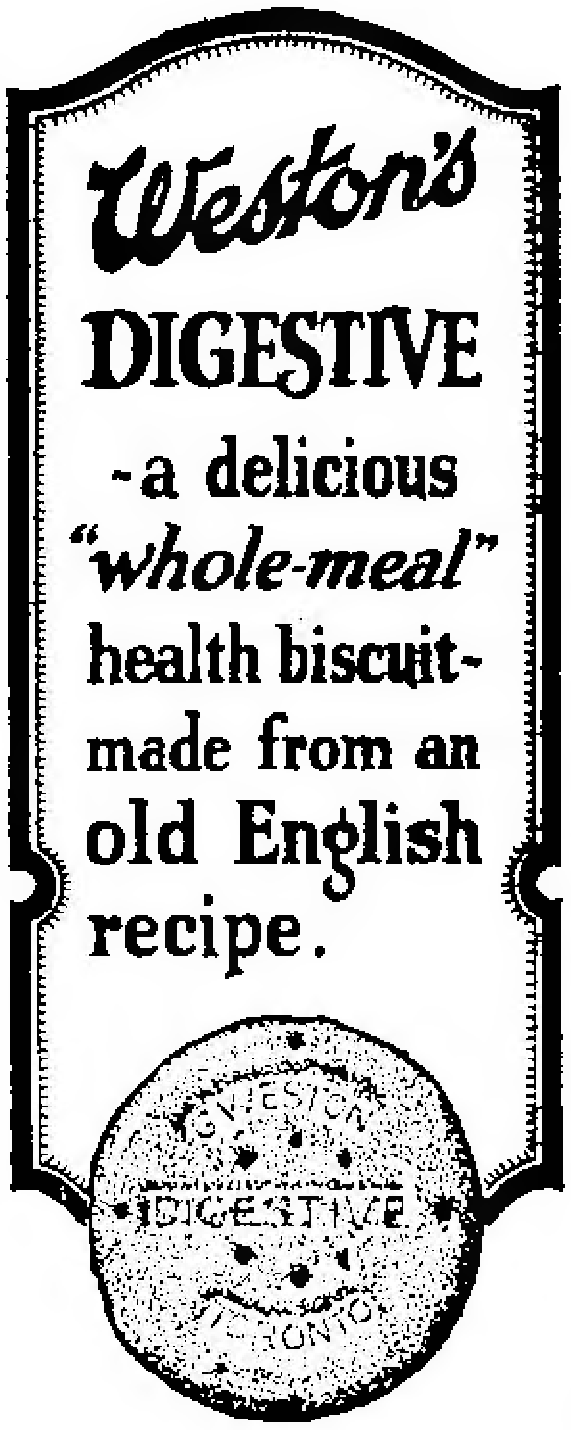

Weston's DIGESTIVE -a delicious "whole-meal" health biscuit-made from an old English recipe.

JEWISH DENTISTS ORGANIZE

First meeting for organization purposes of a Toronto Jewish Dental Society was held at the Prince George Hotel. At the second meeting held at Talmud Torah, officers elected were:

DR. M. PIVNICK, President

President, Dr. M. Pivnick; vice-persident, Dr. H. A. Landeberg; secretary-treasurer, Dr. S. Strauss; executive: Dr. M. Kates, Dr. J. J. Lavine, Dr. S. Model, Dr. S. Perlman.

HENRY BORSOOK, M.A., PH.D., who has just been awarded the Ellen Mickle Fellowship for proficiency in his course in medicine. The award carries with it the income from $25,000. Dr. Borsook is the son of Mr. and Mrs. S. Borsook.

Dr. Joseph A. Schwab, Bellevue Avenue, has left for the United States to take up post-graduate work.

BOYS' CLUB ENTERTAINMENT

Last Sunday evening, a mock trial took place at the Jewish Boys' clubhouse. The charge was that the offender had eaten a hot dog and an ice cream cone at the same time, thereby breaking the dietary laws and causing a revolution in his stomach. Those taking part were Lloyd Titel, "Lefty" Grossman, Abie Bossin, Rt. Hon. Ben Levitt, M.B.P., Jack Goldenberg, Ben Winbaum, M.B.P., Hyman Taube, Morris Rubenstein and Harry Sniderman. In a Charleston contest those taking part were: Sam Rubenstein, Jim Davis, Herbert Levitt, Joe Davis, Herman Cash and Abie Rubenstein.

Jack Goldenberg played the mouth organ. Eugene Taube, of Ireland, entertained. A dance followed. Music was provided by the Sheps. Members of the Girls' Club were guests of the Boys' Club.

Next Sunday evening a debate between the West End and Central branches will take place, on: "Resolved, that the increase of machinery has been advantageous to the working class." Candidates for the Boys' Council will speak. "Lefty" Grossman is the Jewish Boys' Club official candidate.

Group 1, Men of David, defeated Group 8, Men of David, in a fast game of hockey, by a score of 5-4. House league basketball has opened. Group 1, Men of David, "A" team defeated Group 7, men of David. Group 8, Men of David, were victorious over Group 1, Men of David "B." Next Wednesday evening the Boys' Club will play West End.

FEDERATION NEWS

Federation ended its 1926 fiscal year with receipts of $83,600 and expenditures of $88,570. The difference between the receipts and expenditures represents the bank overdraft.

The Family Welfare Bureau looked after 279 cases of relief, the largest number of relief cases ever handled in any one year of Federation. In 1925 there were 202 relief cases. The Bureau expended $40,000 for 1926 as against $33,000 for 1925. The Children's Home received $8,000; Maternity Aid Society, $2,550; and Mt. Sinai Hospital, $4,250.

The Employment Bureau, which was established in November, 1926, made over twenty-five placements during November and December. Boys' work, including the Boys' Club, Boys' Camp, and Big Brother work, received $11,000, and girls' work, $6,000. $4,000 was expended by Federation as payments on properties, and $1,500 for personal service.

The Jewish Social Workers' Club and the Council of Jewish Social Service were organized.

Joseph A. Woolf, executive director of Federation, was elected a member of the board of the Social Service Exchange which is operated for the benefit of all the social service agencies of Toronto, and is financed almost altogether by the City of Toronto and by the Federation for Community Service. Mr. Woolf was asked to speak over the radio on the "Social Worker," Tuesday evening, February 8.

DEBATE ON IMMIGRATION

Tuesday evening, January 25, in the Pompeian room of the King Edward Hotel, the Academy will uphold the negative of the resolution, "Resolved, that it is in the interests of Canada that an open door policy of immigration be adopted." Musicale. L. M. Singer will be chairman. Information about tickets from I. Dickler, Adelaide 5884.

More than 2,500 former grand masters, deputy grand masters and delegates of the Independent Order Brith Abraham met at a special conference at Cooper Union, New York, to discuss matters of vital importance to Jews all over the world. The order is the largest Jewish fraternal organization in the world. It has a membership of more than 800 lodges and more than 1,000,000 Jews are affiliated with it. Max L. Hollander is the grand secretary.

Progress thus far made by the Hebrew University in Palestine was outlined and plans for the future were explained at a dinner given in New York to Dr. Chaim Weizmann, president of the university, and Felix M. Warburg, of the Board of Governors. Seventy-five Jewish business men, many of whom were with their wives, attended and were urged by speakers to co-operate in completing the work. Emphasis was placed on the medical school and the hospital.

"The Jewish boy in New York City and the better-class Italian boy have a zeal for study that puts to shame the boy of native American parentage," Dr Avery W. Skinner, of the State Department of Education, told an audience of academic principals in convention at Syracuse, N.Y. Dr. Skinner described having seen whole families of foreigners faithfully studying their lessons in tenements on the east side of New York, and then he inquired, "How many families of our own American stock sit down after supper to study."

Mt. Sinai Hospital Baby Contest

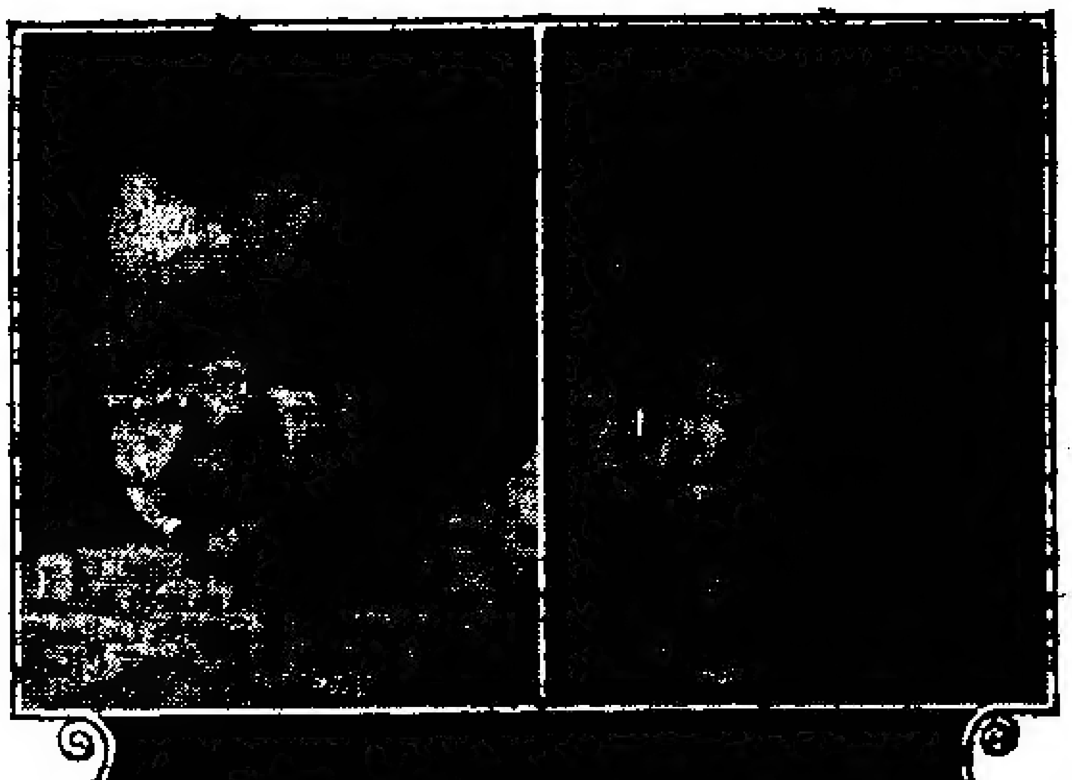

Top (left)—Baby Bernholtz, 452 Euclid Avenue; (right) Brlaita Solomon, 330 Clinton street. Lower—Louis and Frank Fine, Robert Street.

Bazaar to provide funds for an extension to Mount Sinai Hospital will have as a feature a baby contest open to the 300 or so babies born in the hospital since it opened in September, 1923. Dr. Alan Brown will act as judge.

The bazaar, February 7 and 8, at the Labor Lyceum, 346-348 Spadina Avenue, is under the auspices of the Mount Sinai Hospital Ladies' Auxiliary.